

QUOTE

"The family of Fools is ancient."
—Ben Franklin

The Chelsea Standard

35¢
per copy

ONE HUNDRED-NINETEENTH YEAR—No. 3

CHELSEA, MICHIGAN, WEDNESDAY, JUNE 14, 1989

22 Pages This Week Plus Supplement



ELECTION WORKERS Kathleen Arnett, right, and Memarie Walter made sure the ballots stayed in the boxes Monday during school district elections at Chelsea High school. Voters denied a Headlee Amendment waiver and returned two incumbents to the school board.

School District Voters Deny Headlee Waiver, Re-Elect Incumbents

Local voters told the Chelsea School District it will have to tighten its belt next year as a proposal to waive the provisions of the Headlee Amendment was defeated Monday, 707-568.

The Headlee Amendment was designed to protect property owners from rapidly rising assessments by adjusting the millage rates downward when the increase in assessment is higher than inflation. By passing the Headlee waiver, voters would have allowed the district to collect its full authorized millage.

It was a rare defeat for a millage issue in the district.

However, voters overwhelmingly approved a 5.8 mill renewal, 791-490.

An \$8.6 million bond issue proposal for the Washtenaw Intermediate School District was also defeated locally, 683-593, but passed over-all in the county. WISD said the average assessment would rise .22 mills.

In the school board election, incumbents Ron Satterthwaite and Anne Comeau easily fought off a challenge by John Ruhl. The vote was Satterthwaite, 863; Comeau, 804; and Ruhl, 442. Six write-in votes were cast for Joe Fowler while Fred Holdsworth, Ray Coulter, and Brian Gunderson were each a write-in candidate on one ballot.

Comeau, the current board president, was elected to a third four-year term while Satterthwaite was elected to his second term.

The defeat of the Headlee waiver means the district will receive about \$488,000 less than it would have with its full operating millage of 38.52 mills. This year's levy will be 36.42 mills. The tentative budget for 1989-90 is \$10.1 million, a seven percent rise over 1988-89. Assistant superintendent

Fred Mills said the budget was prepared with the assumption that the waiver would be defeated.

"Obviously we are disappointed that (the Headlee waiver) did not pass," Mills said Tuesday morning.

"I think the people did not understand it fully. There were a lot of little things that were confusing about the issue. People have to feel comfortable about what they are voting on."

Comeau also said she believes voters did not understand the proposal.

"I don't know if we didn't try hard enough to explain it," Comeau said.

Mills said it's possible that the district could hold a special election in August, either to propose another Headlee waiver or to ask for the equivalent, 2.1 mills, in additional millage.

Administrators had scheduled a meeting for yesterday afternoon to discuss the scope of the cuts that would be needed to offset the \$488,000. Superintendent Joe Piasecki said it's possible some vacant teaching positions will not be filled.

"In retrospect, perhaps we should have gone after additional mills rather than (the Headlee waiver)," Piasecki said.

Piasecki said that perhaps some people believe the state is going to bail out the school districts, including Chelsea, with a tax reform package. "I'm not sure any reform is going to have any effect on the Chelsea district," Piasecki said.

"The people in Lansing are not as responsive to education as they used to be. I have been told that education used to be the top priority but now it is third priority behind prisons and social services."

The Headlee override was shot down in every school district in the county where it was proposed.

"I guess that should tell us all something," Mills said.

In other school district news, the Chelsea Education Association, the local teachers union, ratified a new contract Monday night. However, the school board, as part of its normal process, decided to wait until at least next week before taking a vote.

Joe Beard, a member of the CEA negotiating team, said there was "strong support" for the contract, which has already been approved by the Washtenaw Livingston Education Association.

Details of the contract have not been revealed by negotiators.

Both Piasecki and Mills said the contract will not be affected by the provisions of the Headlee Amendment.

"It's a good contract for the district and it was negotiated without animosity, which to me is important nowadays," Mills said.

The board also officially named Wayne Welton the district's new athletic director and director of physical education.

"I think he will be good in the position," Comeau said.

"He is a fine person and has great rapport with the kids."

Welton's salary has not yet been set.

According to Piasecki, Welton's physical education teaching position at the Chelsea High school will probably be filled by moving existing staff. Due to low counts in the technology program, Jim Tallman will probably become a physical education teacher.

Construction To Start On DDA Parking Lots With Paving Program

Chelsea Downtown Development Authority should see its first project get off the ground late this week or early next week as the village begins its summer paving program.

DDA's new long-term parking lot behind the fire department on W. Middle St., as well as improved parking facilities next to the Chelsea Depot are scheduled to be started along with village paving projects on W. Middle St., Dewey St. and Jackson St. All the projects were bid in a package. Barrett Paving won the contract at a total cost of \$48,490.36.

About 30 new long-term parking spaces are scheduled to be built on Chelsea Milling Co. land behind the fire station. Curbs will be installed, the lot will be paved and lined, and lighting will be installed. When the project is completed the village plans

to change most of the remaining parking downtown to two-hour spaces. DDA, and the village, hope that downtown employees, as well as visitors to the courthouse, will use the long-term lot, leaving the rest for shoppers.

Work at the depot will include paving the parking areas on both sides of the building. In addition, there will be a small section of storm sewer installed, as well as sidewalk and landscaping. The Depot Association is also picking up some of the cost.

The DDA's total cost for the projects, which include sewer work, landscaping, lighting, and other parking improvements, is estimated at \$75,000. The village has already donated \$28,000 from its parking fund and DDA is borrowing \$47,000 from

the village until summer taxes are collected.

Village manager Robert Stalker told village council last Tuesday that the DDA will be collecting more than it initially thought from its two-mill special assessment on downtown property. Consequently, the loan will be paid back within six years.

The village plans to pave W. Middle St. from Wilkinson to Hayes St. Curb, gutter, and drive approaches will also be replaced. A final course of asphalt will be put down from Hayes St. to Main St.

In addition, the entire length of Dewey St. is scheduled to be capped, with some curb work, and an 18' by 200' section at the east end of Jackson St. will be paved over.

Deadline for completion of all the paving is July 17.

DNR To Hold Hearing Tonight On Dredging Near Joslin Lake

A public hearing will be held tonight, Wednesday, at Lyndon Town Hall at 7 p.m. concerning dredging activities by a local farmer near Joslin Lake.

The hearing has been called by the Department of Natural Resources as part of the process that farmer Todd Lee must go through to obtain a permit for the dredging.

The DNR, according to Richard Schramm, district representative of the DNR's Land and Water Management Division, called the meeting for the purpose of hearing comments on the project. DNR will not answer questions about it, Schramm said.

Lee, who began the dredging without a permit, was stopped by conservation officer Craig Wales. Area residents have said they are concerned the work, supposedly undertaken as a method of crop irrigation, will af-

fect the depth of Joslin Lake. Schramm could not say if that is a valid concern. Lee will reportedly be on hand to explain the project. Schramm said that as part of the process he will conduct his own on-site inspection.

BB Gun Toter Shoots Windows

Someone shot out a car window and two house windows with a BB gun on Saturday, June 3.

According to Chelsea police reports, the rear window of a car parked on Sycamore St. was vandalized between 7 p.m. and 11:55 p.m.

After 10 p.m. a home on Main St. had two front windows shot out. They were valued at \$400. Police found BBs at the scene.

Schramm said that Lee initially applied to dredge a canal 10 feet deep by 20 feet wide, but that was considered to be "death trap" by the DNR due to the steep bank that would be necessary to create it. DNR suggested a width of 60 feet.

Also, as part of the application and notification process, Lee listed the State of Michigan and another governmental body as adjacent landowners, which was a factual statement, Schramm said. However, his department obtained the names of two other landowners from the plat book. As it turned out, those owners were dead.

"It was really a comedy of errors," Schramm said.

"It makes it look as though he gave us the names of dead people, but that was not the case."

Village Plans To Hire New Assistant Manager

Village of Chelsea plans to hire an assistant manager this summer.

Tuesday, June 6 Village council authorized manager Robert Stalker to begin advertising the position in various trade magazines such as the Michigan Municipal Review and the Michigan Society of Professional Engineers. Stalker said last week he'd like to begin interviewing by August.

Stalker plans to seek someone with civil engineering or city planning experience. Former assistant manager Lee Fahrner was a civil engineer.

"Due to the workload which the village government deals with, the employment of an assistant village manager is justifiable," Stalker wrote in his regular report to council.

"With the growth pressure currently found within the village, planning or engineering skills would be of great benefit. I would expect to pay an annual salary of \$28,000 to \$36,000 depending upon experience and professional skills or certifications."

Stalker also said he plans to review the resumes of people who applied for his position to see who might be qualified.

Stalker attached a four-page job description, to his report outlining the responsibilities of the new person.

The new assistant would report directly to Stalker. He or she would supervise all department heads and have the authority to issue reprimands.

Some of the assistant manager's duties would include advising the manager, performing liaison with governmental bodies, assisting in the purchase of goods and services, preparing correspondence and records, preparing grant applications and administering grant programs.

Guard Watches Ornament Theft

A security guard at Chelsea Community Hospital watched a young man steal a hood ornament from a car parked on the hospital grounds, Monday, June 12 at 2:58 a.m.

The guard was able to give an accurate description of the thief and police traced the getaway car to an 18-year-old Dexter-Pinckney Rd. boy, who may face charges in the incident.

providing staff support to village boards and commissions, and attending various meetings. Someone with an engineering background would also have numerous engineering duties.

Stalker said enough money was included in the village budget to pay about half a year's salary for a new assistant.

Also in his report to council, Stalker recommended (and council supported) that administrative assistant Barbara Fredette's position be reclassified to administrative services co-ordinator/assistant.

"I believe this title... is an accurate reflection of the duties which are currently being performed and expectations for future responsibilities Stalker wrote.

With the change, Stalker suggested the position be given the status of department head.

Fredette supervises the village's clerical and accounting staff. She will also act as deputy village treasurer and clerk.



CURB WORK has finally begun at Belser Estates off Freer Rd. on the eastern edge of the village. It has been a long process for developer Charles Belser, who began working on the development nearly two years ago. Village

council recently told Belser that his development agreement with the village would not be amended to allow him to bury some sewer line at a shallower depth.



STREET REPAIRS continue in the village along W. Middle St. The village plans to begin its annual paving program this week or next week. This portion of W. Middle St. is getting new curbs and driveway approaches.

Eventually W. Middle St. will have an entire new surface all the way from Wilkinson to Main St. The paving program will also include a new parking lot behind the fire hall.

Established
1871

The Chelsea Standard

Telephone
(313) 475-1371

300 N. Main St. Chelsea, Mich. 48118

Walter P. Leonard and Helen May Leonard

Publishers and Editors

Brian Hamilton

Assistant Editor



Published every Wednesday at 300 N. Main Street, Chelsea, Mich. 48118; and second class postage paid at Chelsea, Mich. under the Act of March 3, 1879. Postmaster: Send address changes to The Chelsea Standard, 300 N. Main St., Chelsea, Mich. 48118.

USPS No. 101-720

In Michigan	Outside Michigan
One year in advance \$12.50	One year in advance \$15.50
Six months \$7.00	Six months \$8.50
Single copies mailed \$.50	Single copies mailed \$.75

Subscription Rates (Payable in Advance)



National Advertising Representative
MICHIGAN NEWSPAPERS, INC.
827 N. Washington Ave.
Lansing, Mich. 48906

JUST REMINISCING

Items taken from the files of The Chelsea Standard

4 Years Ago . . .

Wednesday, June 12, 1985—

Due to several questions about public safety, the cost of fireworks and the cost of liability insurance, the American Legion decided not to put on a Fourth of July fireworks display in Chelsea. According to American Legion Commander Don Doll, the major concern was spectator safety.

A special meeting of the board of trustees of the Civic Foundation of Chelsea was held at the Community Hospital and grants totaling \$2,000 were approved. The trustees voted unanimously to provide a grant of \$1,000 in "seed money" to assist the Chelsea Substance Abuse Task Force in its initial operations.

Incumbent Anne Comeau and newcomer Ron Satterthwaite were elected to four-year terms as trustees on the Chelsea Board of Education. Clara Smith also made a strong showing as a write-in candidate.

Young writers Anne Stephenson and Stephanie Wagner accepted a \$50 savings bond from Herbert Pearson of the Chelsea Lions Club for their part in designing a cover for the club's calendar. Anne and Stephanie worked together on the project, which began as a classroom art assignment for teacher Judy Parker. The assignment was to depict "What I like about Chelsea," and they drew Beach Middle school, their school.

14 Years Ago . . .

Thursday, June 12, 1975—

For a job well done, former fire fighter, Mac Packard, was honored by the Village Council and the Chelsea Volunteer Fire Department for his 25 years of faithful service to the department.

Chelsea High school's nurses aid course, planned and co-ordinated by Mrs. Annabelle Closson, had graduated eight nurse's aids, three of whom were graduating seniors at CHS. Mrs. Closson said, "The students learn the basic skills and necessary thought processes that aid in fulfilling our main goal, that the patient is the most important person in our plan of nursing care."

Following seven years of study the Rev. Jerrold Foster Beaumont was ordained priest at St. Barnabas Episcopal church in ceremonies that could aptly be termed "a family affair." Approximately 200 people were

present for the ordination of the Rev. Beaumont.

The Earn, Learn and Play program, sponsored by the Chelsea Recreation Department, featured some additions to complement the previous year's highly successful program. There was to be a special field trip to Menagerie Manor, dances on the playground, a small music festival and the availability of aid in remedial math and reading.

24 Years Ago . . .

Thursday, June 17, 1965—

Becky Howes, 14-year-old daughter of Mr. and Mrs. W. J. Howes, was thrilled after receiving a telephone call from Gloria Staver, editor-in-chief of "18" magazine, telling her she was one of 10 prizewinners in the magazine's monthly "Dreamsville" contest. Contestants were required to write to the magazine expressing a wish that would be granted if their letter was chosen. Becky's wish was for a stuffed animal for her room and a personal letter from the movie star, Annette Funicello.

Chelsea Public school officials and their fellow bus drivers surprised Mrs. Donovan (Lulu) Sweeney with a party at Weber's restaurant upon her retirement after 13 years as a bus driver. Superintendent Charles Cameron presented Mrs. Sweeney with a corsage, a gift radio and a miniature bus in recognition of her good-hearted devotion and fine driving record.

President Johnson asked Congress to ban highway billboards and auto junkyards from within sight of the nation's busiest highways. Exceptions would be in commercial and industrial areas. He proposed the use of some highway funds for landscaping.

Volunteer work and equipment made it possible for students at St. Louis school to have a beach on an artificial lake located at the school grounds. The beach was completed by volunteer workers of Chrysler Local 1284, UAW-CIO. John Dvorak, a local contractor assisted the Chrysler volunteers.

34 Years Ago . . .

Thursday, June 16, 1955—

The minimum support for 1955 No. 1 Soft Red or White Crop wheat in Washtenaw county was \$2.11 per bushel, W. C. Pritchard, Chairman of the Washtenaw County Agricultural Stabilization and Conservation Committee announced.

Ellen Keusch and Norma Larson received Girl Scouting's highest award, the curved bar at the Court of Awards of Girl Scout Troop 115. The coveted curved bar awards were given for outstanding Girl Scout work and were presented by the troop leader, Mrs. John Jenkins.

(Continued on page six)



MICHIGAN MIRROR

By Warren M. Hoyt, Secretary, Michigan Press Association

Wholesalers Give Up Claim To Unclaimed Deposits

Beverage distributors and wholesalers backed off from a bill giving them the first \$12 million in unclaimed bottle deposits, supporting a substitute the House adopted to divide whatever money is available to retailers, substance abuse programs and environmental cleanup efforts.

The bill (HB 4704) is intended to counter the drive by the Michigan United Conservation Clubs to put most of the money to environmental programs and some to retailers, but its fate in the House remains uncertain even with the changes.

As the bill was reported by the House Liquor Control committee earlier in the month, beer, wine cooler and soft drink wholesalers and distributors would have divided \$12 million, and anything in excess of that amount would be split evenly between retailers and environmental efforts of the state.

Supporters of the MUCC drive estimate as much as \$40 million may be kept in unclaimed deposits.

As the substitute for HB 4704 moved into place for final passage, hazardous waste cleanup programs would receive 60 percent of all unclaimed deposits, the Office of Substance

Abuse Services within the Department of Public Health would receive 15 percent; and retailers would receive 25 percent.

Patrick Laughlin, lobbyist for the Michigan Beer and Wine Wholesalers Association, said, "As far as we're concerned, this is a donation. We believe that it's ludicrous for all this energy to be tied up with an issue that's really not as significant as other environmental issues," he said.

A memo to House members said "it would not be in the best interest of our industry or the state" to enact the bill in its original form. Fairness is not always a political reality. Legislative timetables and political considerations have led us to conclude that if we wish to avoid the draconian measures being proposed by the MUCC . . . now is the time for action.

Meanwhile, MUCC officials said their petition drive to seize all the unclaimed deposits for the state, mostly for environmental programs, continues to gain momentum.

Assistant Executive Director Richard Jameson said signatures have been obtained from 72 of the 83 counties.

The group hopes to amass 300,000 signatures by Oct. 10 when the petitions must be filed; 191,726 valid

signatures are required to put the issue on the ballot.

The bill would accumulate the unclaimed deposit money for 10 years, thereafter using 80 percent of the earnings on the fund and the annual sums for solid and toxic waste programs and 20 percent for retailers to offset their costs.

Officeholder Expense Fund Rules Approved

Regulations on Officeholder Expense Funds—those separate accounts many officials have to cover expenses "incidental to holding office"—were approved by the Joint Committee on Administrative Rules on Wednesday.

The 10-1 vote caps an extended debate over setting tighter controls on the OEF accounts, sparked in 1987 when dozens of officials were notified of "errors or omissions" in their annual reports and some had used OEFs to make personal loans or to profit from interest on the money on deposit.

Only Sen. Ed Fredricks (R-Holland), who opposes OEFs in general, voted against the rules.

Phillip Frangos, director of the Office of Hearings and Legislation for the department, said the rules "fill the void. At least they provide general standards and boundaries and give us an enforcement tool which we didn't have before."

He said the rules essentially reflect the standards and customs which have evolved over the past 12 years.

The rules establish categories of activities which are incidental to holding office, including such things as office furnishings, communications with and assisting constituents, costs to attend conferences and events, travel/lodging/meal costs, charitable contributions, contributions to ballot question committees, continuing education, non-campaign polling, membership fees.

It also sets standards for the secretary of state to disapprove expenses.

Uncle Lew from Lima Says:

DEAR MISTER EDITOR:

The fellers were wondering Saturday night at the country store how many parents in cities in this country know where their children are. We have got to the place in to many places, Zeke Grubb allowed where we expect our public schools to look after em all the time.

Where there's a family need, Zeke allowed, the schools have been called on to meet it. Some children weren't getting breakfast at home, so schools started serving it. Some were having to go home to a empty house, so schools set up after-school school. Some run wild at home and don't know how to behave at school, so the schools set up special classes for em so they won't disturb the rest of the students.

Now that school's out, Clem went on, there's talk about what a waste it is fer schools to stand empty all summer and about how we ought to have year-round school to get the most out of our investment. Zeke was of a mind all the push fer this kind of economy comes from working parents and precious little from teachers. Furthermore, it's coming from poor working parents, because them that can afford to are lining up Junior and Sis fer a different camp ever week. Ever time you pick up a paper, Zeke allowed, you see where a new camp has been set up fer jump rope or hop scotch or somepun.

Keeping in mind budget squeezes most local Governments are in, declared Bug Hookum, it ain't no wonder more of em are falling back on parents to be parents. Bug had saw where a woman in California recent was charged with failing to be a mother fer her son that was running with a gang and getting in trouble. Wisconsin is starting to use an old law about parents having to support and be responsible fer their unmarried children through the teens.

And Federal law, fer another instant, allows eviction from public house of hole families if one member uses or sells drugs. Bug said this will stand only til some civil rights outfit makes a federal case out of it, but it does show that Governments have started looking to parents fer help with family problems.

You would think, said Clem Webster, that fer all the trouble children can be, folks would catch on to what causes em. But ever June is as full of weddings as the last, Clem noted, and fer all the lifestyles that

get an the attention, marriage still is the situation most likely to lead to children. It's like young people ain't been paying attention, and they still figger matrimony is the state to be in. Clem said he allus hears that a bachelor is a feller that ain't made the same mistake once, but he takes note that them telling him are victims that didn't take their own advice.

The fellers were full agreed that marriage is a natural condition. Josh Clodhopper, that does more listening than talking, said that in light of all the trial and tribulation in the world, it's easy to lose sight of what's right. Josh said a solid family is the bedrock of a solid community, a solid state and a country with the best yet to be.

Josh got Ed Doolittle's vote, but Ed went on to complain that the groom is gitting in the same fix as the bride, so men ought to get more attention in wedding writeups.

Incidental, I mentioned Ed's point to my old lady, and she was agreed that most wedding reports sound like one hand clapping.

Yours truly,
Uncle Lew.

Because OEFs may accept corporate contributions and candidate campaign committees may not, the rules require the candidate committee to pay for expenses of a fund-raiser in which money is raised for both accounts when corporate contributions are accepted for the OEF.

The rules also set guidelines for dissolution of the funds.

The joint fund-raiser provisions were the latest hang-up in rules first submitted for committee approval in November, and the final language is a compromise from initial sections prohibiting joint events.

Rep. Michael Griffin (D-Jackson) said he was pleased with the final version of the rules.

Legislation applying IRS definitions to the OEFs was passed by the House last session but it died in the Senate.

Secretary of State Richard Austin had requested the bill after getting nowhere with his repeated pleas to abolish OEFs.



The original manuscript of Lewis Carroll's *Alice's Adventures in Wonderland* was sold in 1928 for \$75,250.

THER & NOW
A Cookbook
Compiled by
Chelsea Area
Historical Society

On sale at:
The Chelsea Standard
300 N. Main Street
Open Mon. Fri. 10:00-5:00
Tel. 475-6933

Chelsea Area Historical Society
225 S. Main Street
Open Wed. Thurs. Fri. 10:00-5:00
Tel. 475-6933

or call Jane Foster at 475-3153

Makes a great gift!

\$5.00 ea.

WE HAVE
GRADUATION & FATHER'S DAY
CARDS AND GIFTS
for your selection at

THE VILLAGE SHOPPE

In the Sylvan Building
114 N. Main, Suite 5, Chelsea

475-6933

Village Grooming

Now Open

at our new location!

If you ♥ your ,

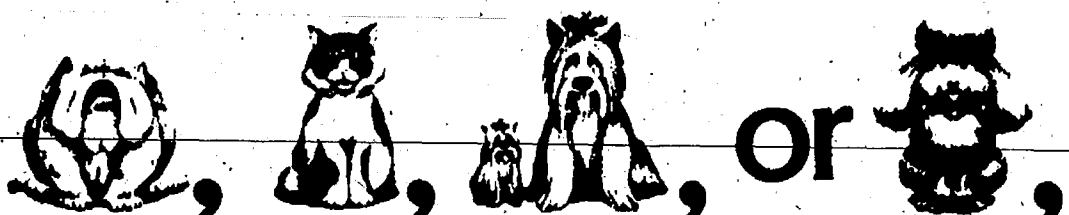
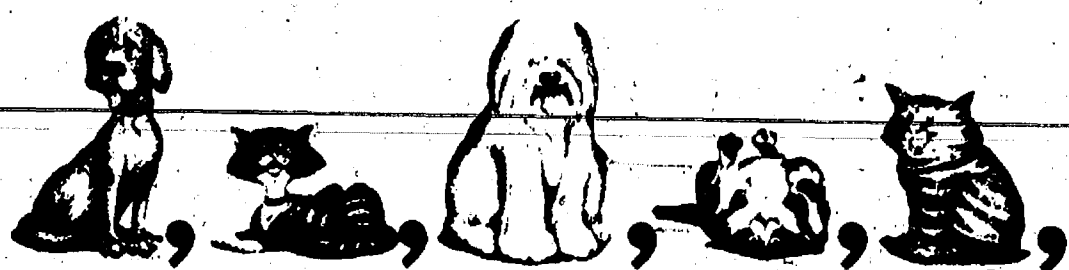

and ☹️ dirty pets,

Come in for a summer clean-up . . .
we'll take care of all your pets grooming needs!

Call now for an appointment

475-7380

Now offering "early drop-off" and "late pick-up"

13388 Old US-12

1½ miles east of Polly's Market
(formerly located in Chelsea Pet Shop)

Lynn Salamin introducing
Lori Norris

The Tradition
Continues —

Serving
Chelsea Since
1853 —

PRE-ARRANGED ACCOUNTS
MONUMENTS-MARKERS

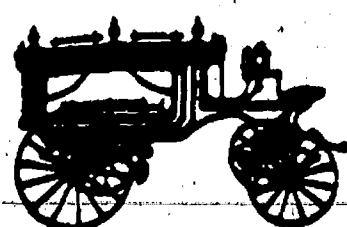

Staffan-Mitchell

FUNERAL HOME

124 PARK ST., CHELSEA

1-313-475-1444

Member By Invitation — NSM



JOHN W. MITCHELL
Director

Antiques Returned But Suspect Eludes Police

A West Bloomfield man who allegedly stole two antiques from a Chelsea store last Saturday escaped the custody of a Washtenaw County Sheriff's Department deputy who had stopped the man in Manchester.

The proprietor of the Chelsea store noticed an antique planter and pitcher missing from her store after she let the man inside while the store was closed.

When she noticed the items missing she telephoned the Manchester store because the man had asked directions to other nearby antique shops.

About half an hour later, the owner of the Manchester shop called to say the man was in the store. The sheriff's department was called and a deputy eventually questioned Kenneth C. Ponagajba of West Bloomfield.

The man, who was driving a rental car, managed to elude police. However, the stolen antiques were seized when police made the stop.

The best buy in child safety seats is one that offers the best combination of affordability, comfort for the child and convenience for the parents.

CAROL'S CUTS

40 CHESTNUT

Monday, Wednesday
and Friday

475-7094

By Appointment Only

9:00 a.m.-3:00 p.m.



VAILLIENCOURT-MONTGOMERY: Mr. and Mrs. Thomas J. Vaillencourt have announced the marriage of their daughter, Barbara Grace, to Harold Eugene Montgomery, son of Mr. and Mrs. Robert Gribble of Grangeville, Ida., on April 28 in Giessen West Germany where they are both stationed with the United States Army.

Please Notify Us
In Advance of
Any Change in Address

SENIOR MENU & ACTIVITIES

Weeks of June 14-21

Wednesday, June 14—

9:30 a.m.—Cards.

LUNCH—Sliced lean beef, pasta vegetable salad, tomato slices, roll and butter, chocolate cake, milk.

1:00 p.m.—Fitness.

1:00 p.m.—Bowling.

Thursday, June 15—

9:30 a.m.—Cards.

9:30 a.m.—Newsletter.

LUNCH—Chicken primavera with Italian vegetables and noodles, cucumber salad, bread and butter, apricots, milk.

1:00 p.m.—Kitchen Band.

2:40 p.m.—Square dance.

Friday, June 16—

9:30 a.m.—Cards and needlework.

10:00 a.m.—Progressive euchre tournament.

LUNCH—Fiesta steak, mashed potatoes, California blend vegetables, muffin and butter, Italian fruit ice, milk.

Monday, June 19—

9:30 a.m.—Cards and needlework.

9:30 a.m.—China painting.

LUNCH—Hawaiian ribs, squash, peas, whole wheat bread and butter, pineapple tidbits, milk.

1:00 p.m.—Bingo.

Tuesday, June 20—

9:30 a.m.—Cards.

9:30 a.m.—Art class.

LUNCH—Vegetable lasagna, tossed salad, roll and butter, citrus fruit cup, milk.

MichCon Retirees Senior Spectacular Set Saturday

The MichCon Retirees Club will present its seventh annual "Senior Spectacular" for area seniors on Saturday, June 17, at 1:30 p.m., at the Michigan Theater in Ann Arbor. Admission is free for all area seniors, although tickets are required and may be obtained at area senior centers or the Michigan Theater Box Office.

Always a popular event, the Senior Spectacular has attracted more than 1,200 people each year. In response to the overwhelming success of last year's "Vaudeville Today," the MichCon Retirees have developed a similar show this year. Two performers, O.J. Anderson and Gemini, will be welcomed back. Delighting the audience with his witty style and wonderful sense of humor, O. J. will once again act as the emcee for the day. Sam and Las Slomovits, the Gemini twins, will perform in their unique style featuring their amazingly blended voices, a host of instruments and many new songs.

New this year to the "Vaudeville Today II" program will be Tom Saunders and Surf Side Six. The Dixieland Jazz band has become an institution in the Detroit-Windsor area, playing 13 years at the Presidential Inn in Southgate. An accomplished cornetist, Tom Saunders is also much in-demand in the jazz community as a solo artist.

An appearance by the Ann Arbor Chapter of Sweet Adelines will complete this year's Senior Spectacular. The award-winning Sweet Adelines have appeared throughout the Ann Arbor area, and recently headlined a concert at the Power Center.

Also playing a part in the Senior Spectacular will be Ann Arbor's favorite talk show host Ted Huesel from radio station WAAM. Broadcasting live from the Michigan Theater Lobby, Huesel will be interviewing seniors during the event.

Adding to the entertainment will be well-known organist John Lauter playing the Michigan Theater Barton Organ.

Free tickets, transportation and refreshments will again be part of the day's event. Transportation to and from the Michigan Theater from designated points will be arranged by the Ann Arbor Transportation Authority.

Tickets, bus schedules and more information regarding the Senior Spectacular may be obtained from most area senior centers, or by calling the Michigan Theater at 668-8397.

Genealogical Society Closing Spring Season With Pot-Luck Picnic

Genealogical Society of Washtenaw County will close its spring season with a picnic on Sunday, June 25. A pot-luck picnic lunch will be served at 1:30 p.m. at the home of Martha M. Carr, 5632 Pineview Dr., Ypsilanti.

The membership will recess during July and August. The next meeting will be on Sunday, Sept. 24. Please watch newspapers for meeting time and place.

Standard Want Ads
Get Quick Results!

It's time for giving.

Delight your loved one with a beautifully designed Bulova watch from our exciting new collection. They're all accurate to within one second a year and backed by Bulova's two-year warranty.

Gold-tone black design case and bracelet with textured gilt dial. Dura-Crystal.
A. For Her
B. For Him

BULOVA

WINANS JEWELRY

BULOVA. IT'S AMERICA'S TIME.

EAR PIERCING FREE

with purchase of piercing earrings. Parental consent required under 18.

WINANS JEWELRY

The Chelsea Standard, Wednesday, June 14, 1989

3

PARISHO & COMPANY

Professional Corporation
JAMES (JAY) W. PARISHO, C.P.A.
CERTIFIED PUBLIC ACCOUNTANT

Two locations to serve you:
1905 Pauline Boulevard, Suite 5 Ann Arbor, Michigan 48103-5001 313/995-5656
107 1/2 South Main, P.O. Box 251 Chelsea, Michigan 48118 313/475-9640

WE SERVICE: Personal — Corporate — Partnership — Farms
ACCOUNTING — TAX PREPARATION & CONSULTING — FINANCIAL PLANNING
Appointments available Monday through Saturday



(517) 522-5122

ILES COLLISION

BUMPING • PAINTING • INSURANCE WORK
EXPERT COLOR MATCHING

AUTO PAINTING - \$150 up

142 W. Michigan Ave. Grass Lake, Mich. 49240

HOUSECLEANING

by Jill

Help relieve your work load
with a housecleaner!

Reasonable Rates — Chelsea-Dexter Area
Call 475-3354 anytime



RAIN BARREL ANTIQUES

The Sylvan Bldg.
114 N. Main St., Downtown Chelsea
Ph. 475-5755

SUSAN SUMMERS NANCY DIETRICH

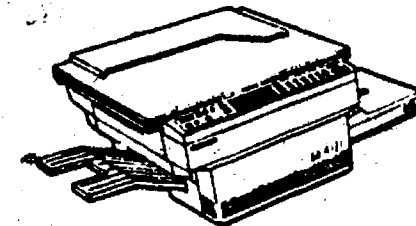

COPYING SERVICE

VOLUME PRICES

Copies Done While You Wait
Reductions and Enlargements
Copies on Colored Paper
Letter Size, Legal Size Copies
as Large as 11x17

TYPEWRITER REPAIR AVAILABLE

Chelsea Office Supply

118 S. Main
Mon.-Fri. 9:30-5:30
Sat. 9:30-4:00

Ph. 475-3539 or 475-3542
FAX (313) 475-5990

INVENTORY CLOSEOUT • SALE •

at

McCLEAR'S EVERGREEN NURSERY

We are discontinuing several varieties of plant material presently on our inventory including big markdowns on

- aborvitaes
- dwarf lilacs
- junipers
- perennials
- potentilla
- purple-leaf plums
- viburniums

and many more varieties
too numerous to mention

Hurry sale ends July 2nd.
Quantity discounts on 10 or more plants

11362 Trist Rd.
Grass Lake
I-94, west to exit 150

Nursery Hours:

Monday 9 a.m.-5 p.m.
Saturday 9 a.m.-5 p.m.
Sunday noon-5 p.m.

I. CHelsea W. JACKSON
1-94
MT. HOPE
McCLEARS HYMOUR
TRIST

SUN., JUNE 18 FATHER'S DAY →Arrow→

Paddock Club Traditionals

Especially for
Dad

When only the best will do,
choose the Paddock Club
Traditional from Arrow.
This comfortable, easy-care, mostly
cotton oxford has quality details like
single-needle tailoring and reinforced
cross-stitched buttons for longer wear.
Top-fused collar and 2-button adjustable
cuffs provide a crisp, neat appearance.



Arrow Sport

Arrow Sport — a real classic.

The easy-care polyester/cotton sport shirt features single-needle construction for increased durability. Your choice of a spread or button-down collar with matching chest pocket lets you choose the look you want.

The Sport shirt from Arrow.



Tournament Self-Collar — Short Sleeves

For a casual appearance, the Arrow Tournament sport knit is the way to go.

The mostly cotton fabric features a woven self-collar, 4-button placket front, hemmed cuff and bottom and single chest pocket. It's great for relaxing or just having fun.

The Tournament sport knit from Arrow.

FOSTER'S MENSWEAR

DOWNTOWN CHELSEA



MARK W. PENNINGTON

Completes Course In Truck Marketing

T.N. Hynes, manager of the Education and Training Department, at Ford Motor Co., announced last week that Mark W. Pennington, sales representative at Palmer Ford-Mercury, had just completed a course at the Ford Marketing Institute.

The course in light truck merchandising takes a very comprehensive look at the changing truck market. Also, research into meeting the modern day truck needs of commercial and personal use buyers. This is all enhanced by extensive mathematical problems dealing with payload and gross weights.

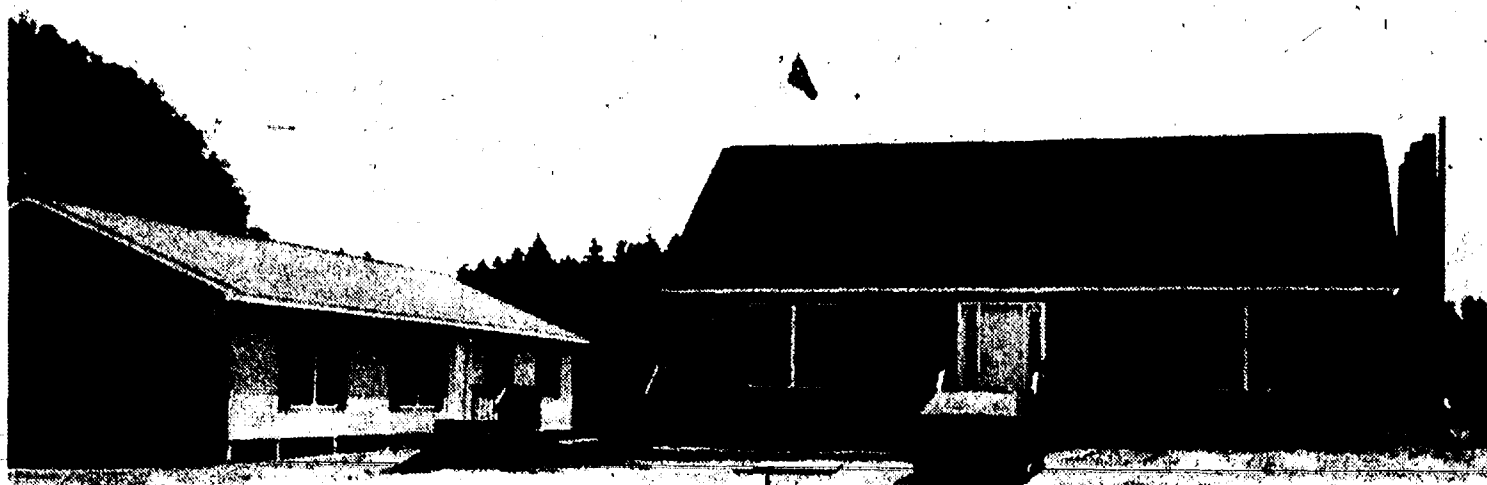

BOSTAN HOMES, a distributor of modular homes, has set up two models on Old US-12 near Pierce Rd. in Sylvan Chelsea area. The models are also serving as office space for the company, which has put up many homes in the township.

Give A Gift Subscription to
The Chelsea Standard

Over 2,500 Selections of Wallpaper

KAY'S WALLPAPER & PAINT

Special Discounts Available

DECORATING CONSULTING

WALLPAPER HANGING - PAINTING

CALL

Kay Coomes (313) 475-1082

The Prime Deal you can't pass up

Seasons Restaurant at the Holiday Inn Holiday and Conference Center is now offering a prime deal. Every **Friday night 5-10 p.m.** we serve our succulent prime rib buffet for just **\$11.95**. Try our **Build your own Baked Potato Station!** Finish with **cheesecake** - we offer a spectacular assortment of toppings!



Holiday Inn
HOLIDAY
CONFERENCE CENTER

Jackson Rd., & I-94 • 665-4444
Home of the \$69
Weekend share package

SUMMER SAVER

**ALL 14K GIRLS'
GOLD CLASS RINGS**

- Order now for September delivery
- All girls' styles included!
- Offer good thru July 31, 1989

OFFERED EXCLUSIVELY BY
R. JOHNS, LTD.

\$50 OFF

olla Shoppe

3151 Baker Rd., Dexter
(across from Post Office)
Phone 426-3222

Council Corrects Benefits Problem For Sandra Weber

Chelsea Village Council moved quickly last Tuesday, June 6 to correct an oversight that could have denied the widow of the former village manager medical benefits.

A resolution passed by council on Jan. 17 extended medical benefits to Sandra Weber upon the retirement of her husband, Fritz, who was scheduled to take a disability retirement June 1. Although the Webers were not mentioned by name, the resolution was intended specifically to address their situation. One criterion was 20 years of service to the village.

However, Weber died May 26, before his retirement, which could have ruled out those benefits under the wording of the Jan. 17 resolution.

According to the June 6 resolution, Sandra Weber will be entitled to "medical insurance equivalent to the benefit provided spouses of non-union salaried employees of the village until she qualifies for coverage under

Medicare, at which time the village will provide her with a Medicare supplement insurance, if necessary, to provide her with medical insurance coverage equivalent to that provided to spouses of its non-union salaried full-time employees provided she is not receiving medical insurance or Medicare insurance supplement from some other source."

At the same time, the village got rid of another potential problem by rescinding the Jan. 17 resolution altogether, which will deny the coverage to any other non-union employee who happens to meet the criteria. Some village officials were worried that if the village provided those benefits to non-union personnel it would become a bargaining chip in the next contract talks for union workers.



DANNY ALLEN

Allen Recognized By Ford Motor Co. For Sales Record

Danny Allen of Palmer Ford-Mercury has been recognized for sales excellence in 1988 with Specialist Level membership in Ford Division's 300/500 Masters Program.

The Ford 300/500 Masters Program, established by Ford Division, Ford Motor Co., annually recognizes dealers' salespeople for outstanding sales performance, and dedication to customer satisfaction.

This marks the fifth time that Allen has been honored by membership in this elite sales organization.

**A winning smile
A sound bite
A healthy self-image**

Orthodontics: It's more than braces.

See an Orthodontic Specialist



Raymond P. Howe, D.D.S., M.S.
Specialist in Orthodontics
515 South Main Street
Chelsea
Ph. 475-2260

- U. of M. DENTAL & ORTHODONTIC GRADUATE
- 10 YEARS LOCAL ORTHODONTIC EXPERIENCE
- LECTURER TO INTERNATIONAL COLLEAGUES
- CONTRIBUTING EDITOR, Journal of Clinical Orthodontics
- AUTHOR OF NUMEROUS SCIENTIFIC ARTICLES

EXAMINATION APPOINTMENT WITHOUT CHARGE

Tell Them You Read It in The Standard

CHELSEA MILLING COMPANY OFFICE EXPANSION

O'Neal Construction, Inc. will be constructing a 7,000 square foot, two story addition to the offices of Chelsea Milling Company with work beginning early this summer. Subcontractors and material suppliers are urged to contact O'Neal Construction for bidding and scheduling information.



o'neal construction inc.

525 W. WILLIAM, ANN ARBOR, MICHIGAN 48103
PHONE (313) 769-0770



Bridgetown CONDOMINIUM

**Located on a Beautiful
Site in the quaint
Village of Chelsea**

1 Block West of Main St.
on Old-12

475-7810

**Models Open
Daily 11 a.m.-5 p.m.
Including Week-Ends**

**2 BR RANCH,
1 1/2 Baths**

1280 SQ. FT.

\$125,000

**3 BR, 2 STORY
2 1/2 Baths**

1680 SQ. FT.

\$135,000

Fixed Mortgage Rates Available from 9 7/8%

Features:

Full Basement, Garage, Patio Deck, 6" Ext. Walls, Extra insulation, Andersen Windows, Ceramic Floor, Kitchen & Baths, Deluxe Carpeting, Inland Oak Foyer, Central Air, Gas-Log Fireplace, Water Softener, Washer-Dryer (2 Story), Dishwasher, Microwave, Range Oven, Disposal and more.

**Ask about our Custom Walk-out Ranch
Overlooking Nature Area**

2,750 SQ. FT. to your specs (8 units only)

"Talk to our Builder"

**FOR THE BEST VALUE - AND QUIET LIVING
COME TO BRIDGETOWN - A. Lloyd Bridges Development.**

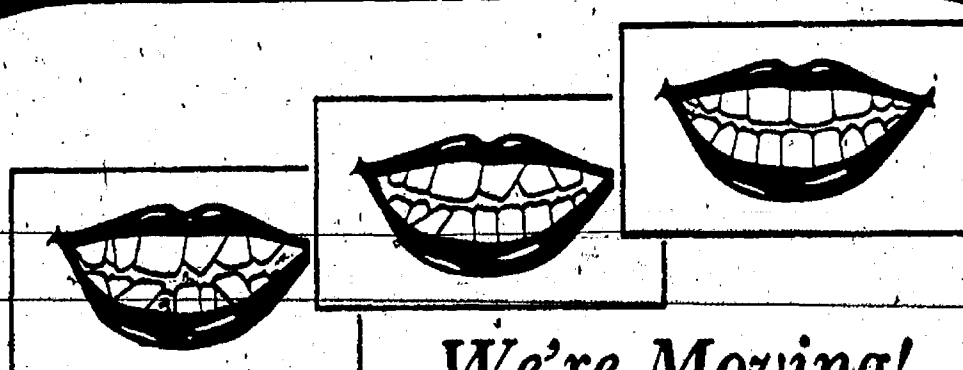

We're Moving!

Dr. Mary K. Barkley
Orthodontist

is happy to announce the relocation of her office to

134 West Middle Street

Middle Square, Suite E

Chelsea, Michigan 48118

(313) 475-9143

Orthodontics for Adults and Children



LIFELINE PROGRAM funding received a boost with the grant of \$8,500 from Chelsea United Way to provide for additional emergency units. Making the presentation was Bill Chandler, second from left Chelsea United Way treasurer, to Kris Hora, Lifeline program co-ordinator. At left is Doug Dault, Chelsea Community Hospital director of social work, and at right, Tom Huetteman, Chelsea United Way president.

Suicide, Grief, Are Focus Of Community-Wide Meeting

About 450 people attended a community-wide meeting at Chelsea High school last Monday, June 5 that dealt with the issues of grief and teen suicide.

The meeting, called by superintendent Joe Piasecki in response to the several tragedies that have hit the Chelsea community since last fall, was attended by parents, staff, and students, many of them Chelsea High school students.

"Over-all I think the meeting was positive and those who attended left with helpful information," Piasecki said.

Free Tree Pruning Guide Offered By Arbor Day Found.

How a tree is pruned in its first few years of life will affect its shape, strength and even its life span.

An illustrated, easy-to-follow guide called "How To Prune Young Shade Trees" has been prepared for homeowners. It may be obtained free of charge by writing the National Arbor Day Foundation.

The How To Prune guide includes step-by-step illustrations showing how proper pruning in the early years of a tree's life can save money in the long run and result in safer, more beautiful, healthy, easy-to-maintain trees.

This valuable booklet is filled with illustrations showing you how to make a pruning cut... how to prune for desired form... how to strengthen your tree by removing certain trouble spots... when to leave temporary lower branches, and when to cut them.

The booklet even shows how to hold a pair of pruning shears and how to make pruning cuts at the proper angle.

You'll learn how to shape and guide a shade tree when it's young so that it's tall, straight, strong, and healthy when it's old.

The design of the booklet makes it easy to browse through to pick up tips. You'll discover why tree paint isn't necessary, even on large cuts... how to select and care for pruning tools... how to prune according to the tree's function.

To obtain your free copy of this valuable booklet, send your name and address to: How To Prune, National Arbor Day Foundation, Nebraska City, Neb. 68410.



Pan, a Greek god, was believed to delight in frightening travelers. The word "panic" derives from his name.

Wanted: Host Families!

Host a Foreign Exchange High School Student

IEF, a non-profit organization, has a number of foreign high school students from Europe and Asia looking for host families. Each student is placed in a family for 10 months. You could be one of these families! Learn another culture and share yours.

You have been thinking about it, do it now!

Call your Community Coordinator
Judy McArthur - 313-475-3341
John Scott - 1-800-284-2539

INTERNATIONAL EXCHANGE FOUNDATION
P.O. Box 1000
St. Louis, MO 63103



ENSIGN JOHN M. PETIT Pinckney Man Graduates from Naval Academy

Navy Ensign John M. Petit, son of James L. and Linda J. Petit of 2375 Swarthout, Pinckney, graduated from the United States Naval Academy, Annapolis, Md., Wednesday, May 31, and was commissioned in the United States Navy.

At the Naval Academy, Petit experienced four years of intensive academic, physical and professional training, culminating with a bachelor of science degree with a major in Systems Engineering.

The academy, ranked as one of the top institutions in the country, offers a broad curriculum of engineering, science and humanities to prepare the midshipman for a military career. In all, some 18 majors are offered. Military preparation, a fundamental element of the academy's educational program, is conducted throughout the academic year and during the summers at shore stations and at sea aboard ships of the fleet. Emphasis is placed on military leadership and physical fitness.

He is a 1985 graduate of Pinckney High school.

Petit will be reporting to Naval Air Station, Pensacola, Fla., for flight training.

Buntin Makes Madonna List

Paul Buntin, a senior criminal justice major at Madonna College in Livonia, was named to the Dean's List for the last term.

Buntin is a Chelsea High school graduate.

Standard Classified Ads get quick results!

Thank You

It is difficult to express our gratitude to all of you who helped us in so many ways at the time of our loss. Thank you for the food, cards and visits. We would especially like to acknowledge the help and support of Chelsea Community Hospital, Schneider's Store, Staffan-Mitchell Funeral Home, Father Dupuis, Sister Pat, Kathy Patrick, Kathy Hanke, Barb Dresch, and Pat Whitesall. We shall never forget all your many kindnesses.

Sincerely,
The Family of Casey Murphy



The left foot is just a little bit larger than the right foot on most people.

ARNET'S

CEMETERY MONUMENTS ARE OUR PROFESSION
... NOT A SIDE LINE.

Check out our new reduced prices.

Now you can have the best quality at the best price!

Oldest and Largest in this County

4495 Jackson Road, Ann Arbor, Mich.

If you would like to join our sales staff, call Ben Sieg, 665-3658, or Jim Mooney, 475-3069

MAIN STREET PHOTOGRAPHY

114 N. MAIN • SUITE 10 • CHELSEA, MI 48118
(313) 475-4690

Film Processing & Portrait Studio

STEVE LEEMAN

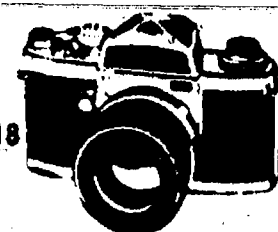

The Practice of Optometry is now being conducted by

Dr. Delbert Foust, O. D.

who has assumed the former practice of Dr. Walter F. Jarvis

- Eye Examinations
- Fitting of Contact Lenses
- Glaucoma & Cataract Screening



Offering
Designer Sunglasses • Safety Glasses
New Disposable Extended Wear, Colored and Tinted Contact Lenses

Medicaid and other insurance plans are welcome

Call (517) 851-7175 10 a.m.-5 p.m., daily

Appointments available weekdays, some evenings and Saturdays, by appointment

120 E. Main Street • Stockbridge

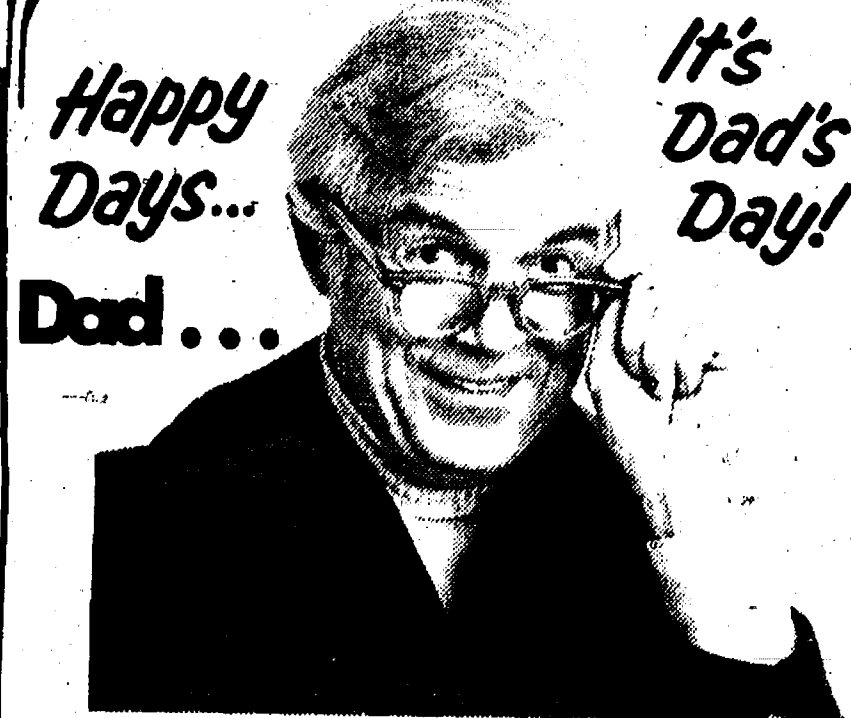

Happy Days... Dad...
It's Dad's Day!

... the man who's always been my faithful fan ...
... the man who'll always be my special hero!

COLE-BURGHARDT FUNERAL CHAPEL

Your Chelsea Funeral Home with the "HOME" Like Atmosphere

214 EAST MIDDLE ST. PHONE 475-1551

IT'S HAPPENING AGAIN...



Beach Party Weekend

at our new location

1020 S. Main St. • Chelsea, Michigan 48118 • (313) 475-7006

\$1.00 HAIRCUTS ALL DAY
Saturday, June 24th, 8 a.m.-5 p.m.

Lots of food, drink, gifts, and FUN!!

Raffling off Tickets to Cedar Point, Sea World and Canoe Rentals

— Haircut Only - No Appointment Necessary —



Sending you to the Future in Fashion

COMMUNITY CALENDAR

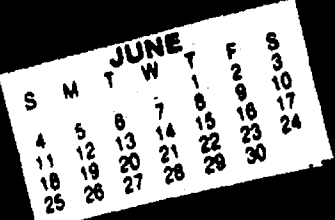

Monday--

Lima Township Board meets the first Monday of each month at 8 p.m., Lima Township Hall. advx14tf

Chelsea Recreation Council 7:30 p.m., fourth Monday of the month, Village Council chambers. 35tf

Chelsea Kiwanis Club meets every Monday, 8:30 p.m. at Chelsea Community Hospital.

Chelsea School Board meets the first and third Mondays of each month, 8 p.m., in the Board Room.

Chelsea Lionsess, second Monday of each month at the Meeting Room in the Trustcorp Bank on M-52, Chelsea, at 7:30 p.m. Call 475-1791 for information.

Parents Anonymous Group, Chelsea, a self-help group for abusive or potentially abusive parents, Mondays, 7-9 p.m. Call 475-9176 for information.

Waterloo Area Historical Society Board of Directors meets the third Monday of each month 7:30 p.m., at Waterloo Farm Museum. For more information call Nancy Kaufman, 475-3692.

VFW Ladies Auxiliary, second Monday of each month, 7:30 p.m. at 105 N. Main St., Chelsea.

Chelsea Area Historical Society meets the second Monday of every month, 7:30 p.m., at the Chelsea Depot. New members welcome. Ph. 475-7047 for further information.

Women in Abusive Relationships, drop-in support group, 7-8:30 p.m., Chelsea Community Hospital, 775 Kresge House. 973-0242 or 24-hour crisis line: 995-5444.

Tuesday--

Sylvan Township Board regular meetings, first Tuesday of each month, 7 p.m. Sylvan Township Hall, 112 W. Middle St. advtf

American Business Women's Association 6:30 p.m. at the Chelsea Hospital fourth Tuesday of each month. Call 475-2041 for information.

Olive Lodge 156 F&AM, Chelsea. Regular meeting, first Tuesday of each month.

Lima Township Planning Commission, third Tuesday of each month, 8 p.m., Lima Township Hall. advx30tf

Lions Club, first and third Tuesday of every month, 8:45 p.m. at Chelsea Community Hospital. Ph. 475-7324 or write P.O. Box 121, Chelsea.

Chelsea Rod and Gun Club regular meeting, second Tuesday of each month at the clubhouse, Lingane Rd. 49tf

Chelsea Rebekah Lodge No. 130 meets the first and third Tuesday of each month, at 7:30 p.m.

Chelsea Amateur Radio Club, Inc., fourth Tuesday of each month, 7 p.m., Trustcorp Bank basement.

Rotary Club, Tuesday noon, Woodlands Room, Chelsea Community Hospital. For more information call Dr. Frederik van Reesema, 475-3925, or Mark Cwiek, 475-3913.

Chelsea Chamber of Commerce Board of Directors meetings, second Tuesday, each month, noon, Chelsea Community Hospital, private dining room.

Downtown Development Authority, third Tuesday of each month, 8 a.m., in the Village Council Chambers. 7tf

Wednesday--

OES Past Matrons dinner and meeting at Senior Citizen site, North school, second Wednesday every month at 11:45 a.m. Ph. 475-1141 for reservations by Monday preceding meeting. 33-2

Friends of McKune Memorial Library meet the first Wednesday of every month, 7:30 p.m., at McKune Library. New members welcome.

VFW Post 4076 meeting second Wednesday of month, 7:30 p.m. VFW Hall, 105 N. Main.

Pittsfield Union Grange, No. 882, meets the second Wednesday of each month, 8 p.m. at Pittsfield Grange Hall, 3337 Ann Arbor-Saline Rd., Ann Arbor. 31tf

OES meets first Wednesday of the month at the Masonic Temple, 113 W. Middle St., 7:30 p.m.

Toastmasters International, first and third Wednesdays at 12 noon in Woodland Room B at Chelsea Community Hospital. For information call Jim Birchler, 475-3913, or Brian Roe, 475-1311.

Fraternal Order of Eagles, Ladies Auxiliary No. 2154 meet second, fourth Wednesday of each month, 7 p.m., 7530 Jackson Rd.

Lima Extension, June 14, trip to Ella Sharp Museum, 9 a.m. Polly's parking lot.

Chelsea Rod and Gun Club Auxiliary regular meeting, second Thursday of each month, 7:30, clubhouse, Lingane Rd.

Chelsea Area Players Board meeting second Thursday of each month, 7:30 p.m., at Trustcorp Bank meeting room. For more information call 475-2829.

American Legion Post No. 31. General meeting the first Thursday of each month at the post home, Cavanaugh Lake. 49tf

Knights of Columbus Women's Auxiliary, second Thursday of each month, 8 p.m. at K. of C. Hall, 20750 Old US-12.

Substance Abuse Lecture Series: Meetings: 7:15 p.m. every Thursday; Chelsea Community Hospital, Dining Room. Series is open to the public to provide awareness and education regarding various aspects of alcoholism or other chemical dependence abuse.

Chelsea High School P. T. T. (Parents Teachers Together) third Thursday of every month in Board of Education Room.

Friday--

Senior Citizens meet third Friday of every month for pot-luck dinner, games and cards, 6 p.m. at Senior Citizen Activities Center at North School.

Misc. Notices--

Parent to Parent Program: in home, friendly, visiting support system for families with children. Call 475-3305.

Parents Without Partners, support group for single parents. Youth activities, social events, discussion groups. For membership information, call recording at 973-1933.

Home Meals Service, Chelsea. Meals served daily to elderly or disabled. Cost per meal, \$2.60 for those able to pay. Interested parties call Ann Feeney, 475-1493, or Mary Erskine, 475-2821.

Chelsea Social Service, 475-1581, 2nd floor of Village Offices. Thursdays, 10 to 4, or if an emergency need at other times, call Linda at 475-7405 or Jackie at 475-1925.

Sexual assault counseling for victim, family, friend. Assault Crisis Center, 40009 Washtenaw, Ann Arbor, 994-1616, no charge.

Alcoholics Anonymous group, every Tuesday, 12 noon, 2nd floor, 104 E. Middle St., Chelsea. A. A. Alonon meets every Saturday at 7 p.m., 2nd floor, 104 E. Middle St., Chelsea.

Faith in Action House Community Center, open daily throughout the week provides various free services to those in need. Services include food, clothing, financial help, advocacy and many other forms of assistance. Need for help? Call us from 9 a.m. to 4 p.m., 475-3305.

Dexter Area Museum, 3443 Inverness, open every Friday and Saturday, 1 to 3 p.m. Ph. 426-2519.

Rummage Sale--North Lake Methodist church, 14111 North Territorial, Fri., June 16 and Sat., June 17, 9 a.m. to 4 p.m. Big assortment! advc3-2

30th year reunion of Pioneer High school in Ann Arbor. If you are a member of the graduating class of 1959 and didn't receive a letter call 683-8867. c3-2

34 Years Ago . . .

(Continued from page two)
Richard Schneider with four fellow students at Michigan State College and a chaperone, left to begin a unique experiment among migrant workers on the west coast. The five planned to become migrant workers in the northwestern part of the country, principally Washington, Oregon and the northern part of California. With this experience they hoped to learn first-hand problems that the workers face.

Davy Crockett was at the Chelsea Public Library and children of the community were invited to come in and see him and register for the summer reading program. When five books had been read, the reader would be given a "b'ar" or raccoon to be identified as his own. The "b'ar" or raccoon would go along with Davy as he "followed the sun."

Secretary of Labor Elizabeth Dole has proposed a major new regulation to protect an estimated 5.3 million workers against the AIDS and hepatitis B viruses and other blood-borne pathogens. The proposal was made on May 23, 1989.

Letters to the Editor

To the Editor,

We loudly applaud the actions of the Administration of the Chelsea United Methodist Home to fire four nursing assistants for walking off the job. It is very difficult to imagine that these people would want us to believe that they care about the residents. In fact, the nursing floor on which they worked is quieter and people are doing their job for a change. Employees like the four that walked off are the kind that keep things in an uproar and give homes a bad name. It is about time someone did something to eliminate those kinds of employees from the Chelsea Methodist Home.

Four Nursing Assistants That REALLY Care.

Mr. Editor:

Through the last 10 years or better, some things have developed which by nature have weakened the age old belief that "Father is head of the family," and "Father knows best."

Things like Equal Rights for Women, have diminished the role of this uniquely special person. Lack of prayer life, or expressive open practice of faith has taken its toll. Endless demand of this materialistic society we rub elbows with, all coupled together are the reasons.

Thank heavens for the extra special day, June 18, 1989, we call "Father's Day," to honor and focus on this extraordinary person. Father, had such an important role helping God give us our Gift of Life. Dad, this is your "Place in the Sun."

Science has proven the fact that as a child in the womb we hear. In that remarkable miraculous growing process we then are aware of the outside world before we are born. So, it is no wonder that a father's voice is no strange sound to us, but a familiar one which takes the form of a person as we know him. The love ties between father and child are formed right from the beginning of conception.

Right from the start Dad you're a very extraordinary hero. Our own "superman." You're a mountain of strength, and somehow there is no need to be afraid when you are near. Oh, how much your children want to be like you! You are the child's ideal person. Someone he wants to copy the rest of his life. As a very wise person has put it, "Mother is the Court of Appeals, and Father is the Supreme Court in the Family."

Sometimes we put Papa on a pedestal in our mind, and then just because he too is a human being with faults and shortcomings, our perfect picture develops cracks in it, and we become somewhat disillusioned. It is a child's love given to Pa, without understanding the real reason for dimming glow of their "glowing light," that reaps a change of heart for Pops and even a lasting cure.

How blessed too, are those children who share a very special and unique relationship with Daddy for you were chosen from many to be loved through adoption. What a priceless experience is yours. Perhaps, Mr. Editor, the following words say it best.

GOD'S REFLECTION A FATHER
A Father is God's gift to children
To be His eyes, His ears,
His hands, His feet,
To be gentle yet firm;
Always with love.
God gave Fathers
A speck of His Courage,
A measure of His patience,
A dash of His wisdom,
An ounce of His Knowledge
Adding a few human faults,
and weaknesses for humility.

God gave Fathers,
Warmth of smile to show:
Pride, Love, Happiness, Gratitude.
God even placed tears
In a Father's eyes,
To be used when needed,
For the tough times of
"Growing pains."
He gave Father an
Endless sense of humor.
God taught Fathers how to pray,
Not just with words, but,
With the way they live their lives.
"Father," to God Himself
We cannot give a Holier Name.
One of Life's greatest blessings is
Having a Father like you!

Millie Warner.
May the Good Lord, Bless and Keep
all Fathers, ever near to Himself.
Dedicated to all Fathers living and
deceased.

Holmes Makes NMU Dean's List

Amanda Holmes, 428 W. Middle St., was named to the Dean's List at Northern Michigan University for the winter semester.

Holmes is a Chelsea High school graduate. A minimum grade point average of 3.25 is needed to make the list.

Please Notify Us
In Advance of
Any Change in Address

TRILOGY CATERING
ALL FUNCTION
PLANNING AND
SERVICE
475-3126

OFFICE and RETAIL SPACE AVAILABLE

in "THE SYLVAN"

114 North Main St. Downtown Chelsea

For information
PHONE 475-1132

**Tell Them You Read It
in The Standard!**

David Pastor
watch and clock repair
locksmith

236 Adams Street
Chelsea, Michigan 48118

(313)
475-3153

**Do You Remember
When You Were
7 Years Old?
MANY YEARS AGO!**

**HAPPY 40th
BIRTHDAY and
FATHER'S DAY**

June 18th
**CINDY, AARON
and MEGAN**



Happy Birthday



MYRA
13 years
June 3, 1989

SARA
16 years
June 13, 1989



Congratulations Ty

We love you.
Ange, Janice & Heidi

Father's Day GIFT IDEA:

A \$50 GIFT CERTIFICATE for an engraved brick to help complete the historic side-walk at the Chelsea Depot.

Enclosed is a check or money order for

\$ _____ to purchase _____ brick(s)

☐ Please Send A Gift Certificate.

NAME TO BE ENGRAVED ON BRICK. Please print one letter per box, leaving a blank for spaces. (If purchasing more than one brick enclose additional names on another form.)
P.O. Box 93, Chelsea, MI. 48118

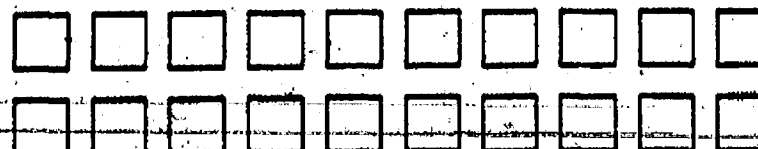

EXAMPLES:
John Smith
Family

A. T. Jones
Family

Linda D.
Roberts

MAIL TO:
The Chelsea Depot Assoc.
P.O. Box 93, Chelsea, MI.

EDGAR A. GUEST MASONIC AWARD FOR COMMUNITY SERVICE

Prime Rib Dinner

Honoring Bob Daniels

at

Chelsea Masonic Temple

113 West Middle Street
Chelsea, Michigan

Dinner: \$7.00 per meal
Time: 6:30 p.m.
Date: Saturday, June 24, 1989

Reservations deadline, June 21st.
Call 475-1280, 475-2890, 475-3432.

SUBSCRIPTION ORDER FORM

for

The Chelsea Standard

BY MAIL DELIVERY elsewhere in

in Michigan \$12.50

United States \$15.50

Name _____

Address _____

City _____

State _____

Zip _____

If you are not presently a subscriber, receiving your Standard by mail,
clip and send with payment in advance to
THE CHELSEA STANDARD, 300 N. MAIN, CHELSEA 48118

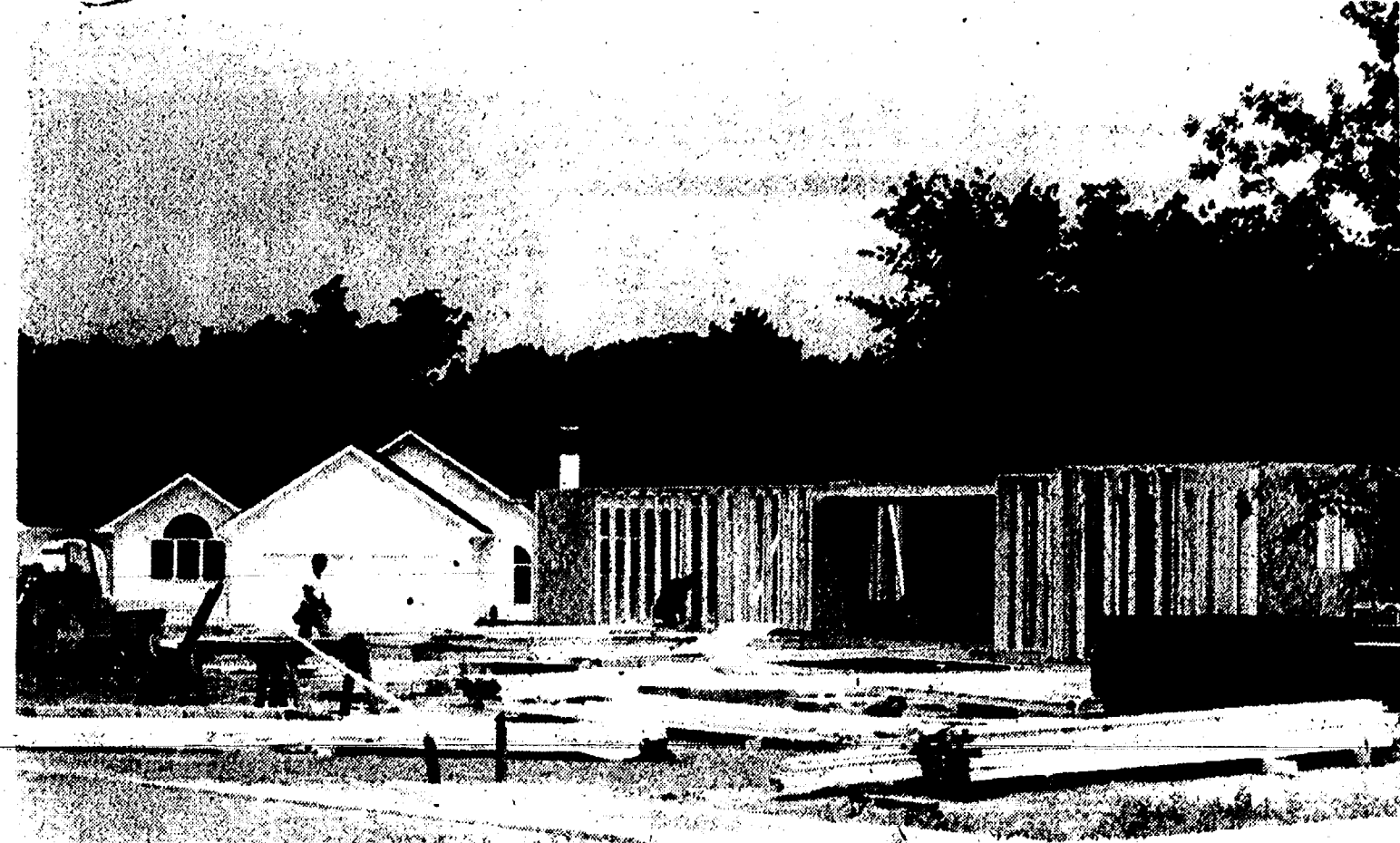

THE SECOND PORTION of the first phase of Quiet Creek Condominiums is underway just north of Lanewood as residential development in the Chelsea area continues at a brisk pace. Quiet Creek, Bridgetown Condominiums, Belser Estates, and Upland Hills will add a substantial number of new residences in the area this summer.

Poljan Earns Master's Degree
Mary Kay Poljan of Chelsea recently was awarded a master's degree at Bowling Green University. Poljan, 13875 McKinley Rd., is a Chelsea High school graduate.

Summer Reading Programs Start June 17 at McKune

Summer Reading Program at McKune Memorial Library runs from June 17 through July 29 for children who have completed grades 1-4.

"Reach For The Stars" is part of a state-wide reading program, which included games, drawings for paperback books, and a final party. A matching Read-To-Me program is planned for preschool children over the same time period. The program is designed to encourage parents to read to their children and use the public library. A puppet show will conclude the six-week program. Registration will be held Saturday, June 17 from 10 a.m. to 3 p.m. at the library. For more information call the library at 475-8732.

Two Omitted from Class of '39 Photo
Inadvertently omitted from the photo of the Chelsea High school class of 1939 published June 7 in The Standard was Betty Seitz Bust, who attended the Saturday evening festivities. Also omitted; but not attending the reunion was Rita Bycraft Urbony.

Libraries Offers Students Chance To Better Reading

Chelsea High School Library/Media Center and McKune Memorial Library have joined together to prepare a series of reading lists for high school students. These lists were available at the High School Library/Media Center before the end of the school year, but are also available at McKune Library.

- Five separate lists are available for the high school student looking for good books and entertainment over the summer.
1. Outstanding books for the college bound student.
 2. Books voted best by young adults.
 3. Adventure and mystery sizzlers.
 4. Science fiction and fantasy sizzlers.
 5. Potpourri of Sizzlers (contains poetry, fiction and short stories.)
- Reading, as with any other skill, must be practiced in order to be improved. Summer is the perfect time to encourage reading, whatever form newspapers, books, and magazines. Libraries are free! Check it out from the McKune Memorial Library!

Carol Palmer Wins Scholastic Award At New Hampshire

Carol Palmer has received the American Society of Animal Science Scholarship Award in recognition of scholastic achievement at Honors Convocation held at the University of New Hampshire on May 7. The convocation honored students who maintained a 3.5 or better grade point average. Carol, who completed her sophomore year, was also named to the Dean's List for the second semester. Carol is the daughter of George and Donna Palmer.

DISC JOCKEY
Music from the 40's-80's
Specializing in 50's & 60's Music
Country - Rock
Big Band and more!
Not just a D.J.
Call Jerry
475-1966
Reasonable Rates

CHELSEA HEARING AID CENTRE
Middle Square, Suite A
134 W. Middle Street
Chelsea, MI 475-9109
Mon. - Fri. 9:30 - 3:00
Sat. 9:30 - 12
Enjoy an active life.
You'll feel confident knowing that an active life will still happen with a hearing instrument. It will not interfere with any vigorous activity. Call now for an appointment.



Mr. Dee's Sea Food n' Things
not your ordinary fish market
QUALITY IS OUR PRODUCT
FRESH SWORDFISH STEAK . . lb. \$7.95
I.O.F. 16-20 ct., shell-on
SHRIMP . . regularly \$12.95, Any quantity lb. \$10.50
frozen, hors d'oeuvres, heat 'n serve
POTATOE PUFFS 100 per tray \$19.50
3950 Jackson Ave.
1/2 mile west of Wagner Rd.
(next door to Madison Electric)
747-8475



LAND CONTRACT TERMS AVAILABLE

Stunning 3-bedroom custom built ranch home on 2 country Acres. Manchester schools. Interior features 2 1/2 baths, main floor laundry facilities and finished basement with recreation room. Merillat Kitchen & Intercom system. Energy smart with efficient furnace & Andersen Windows. 20 x 12 deck and attached garage. All this for \$125,000.00.
Lenawee Properties, Inc.
Ask for Steven Vargo 317/423-2191 or 317/423-7576.

JULY 4th GET-AWAY SAWMILL CREEK
Mon., July 3 thru Thurs., July 6
\$55 per person per night plus tax
Includes 2 FREE passes to Cedar Point
Call for Details
ACCENT ON TRAVEL
102 N. Main St., Chelsea Ph. 475-8639
Open M-F, 9:30-5, Sat., 10-1



95% OF YOUR AIR COULD BE CLEANER.

Your lungs work as a filter for pollutants when the air is bad. But with Honeywell, you can remove 95% of the airborne dirt, dust, smoke and pollen in your home. Not only will you breathe easier, your house will be cleaner too.
Honeywell
ALL SEASON COMFORT CO.
Heating, Air Conditioning & Custom Sheet Metal Fabrication
115 W. Middle St. Chelsea
475-7617
"Your Indoor Air Quality Specialist"



"Trustcorp has the size and networking capabilities to handle our corporate revenues."
William G. Nuffer
President
BookCrafters

"We channel all of our corporate revenues through Trustcorp. That amounts to nearly \$200,000 a day. The bank also handles other transactions for us such as direct payroll deposit and FICA withholding. Throughout the years, Trustcorp bankers have been a great help both to us and our employees. Perhaps most important, their service has proven that they understand who we are and how we think."



Trustcorp Bank
TRUSTCORP BANK, ANN ARBOR
A subsidiary of Trustcorp of Michigan, Inc.
Ann Arbor • Brighton • Chelsea • Milan Area • Saline • 994-5555 • Member FDIC

UP TO
\$2,000*
FACTORY
REBATE



FACTORY REBATES

METRO.....	\$400
SPECTRUM.....	\$400
PRIZM.....	\$400
CAVALIER.....	\$600
CAMARO.....	\$1,000
CORSICA.....	\$1,000
BERETTA.....	\$1,000
CELEBRITY (4 cyl.).....	\$750
CELEBRITY (6 cyl.).....	\$600
CAPRICE.....	\$750

NO HIDDEN EXTRAS!

Freight, Destination, Prep. All INCLUDED in Price

FACTORY REBATE

'88-'89 SENTRA WAGONS.....	\$1,000
'88-'89 SENTRA SPORT CPE.....	\$1,000
'88-'89 SENTRA.....	\$500
'88-'89 STANZA SEDAN.....	\$2,000
'88-'89 PULSAR.....	\$750
'89 300ZX.....	\$2,000
ALL NISSAN PICKUPS.....	\$500

AS LOW AS
2.9%
a.p.r.
FINANCING



NEW 1990 PRIZM
Front wheel drive, 5 speed, stereo, cloth seats, tinted glass, 16 valve engine, rear defog, center console. Stk. #861

List.....\$10,302
Factory Rebate.....-400
Rampy Disc.....-508
NOW \$9,394

Just add tax & plates
Over 40 Prizms in Stock



NEW '89 CAVALIER "VL"
Front wheel drive, 5 speed, side window defog, power brakes. Great transportation. Stk. #1267

List.....\$7,828
Factory Rebate.....-600
Rampy Disc.....-200
NOW \$7,028

Just add tax & plates
Over 60 in Stock Now



NEW '89 3/4 TON PICKUP
Power steering/brakes, 350 (V-8), automatic, stereo, gauges. Ready for work or play!

List.....\$14,137
Factory Rebate.....-1,000
Rampy Disc.....-2,188
NOW \$11,949

Just add tax & plates



NEW '89 BERETTA GT
IN STOCK NOW!
30 BERETTA GT's & GTU's

Automatics and 5 speeds
All colors, All trims



NEW '89 CORSICA
V-6, console, air, cruise, tilt, option pkg. #2 and custom stripes. Stk. #514

List.....\$10,258
Factory Rebate.....-1,000
Rampy Disc.....-850
NOW \$10,258

Just add tax & plates



'89 TRACKER CONVERTIBLE
12 IN STOCK NOW!
LSI & Convertibles
NO Reasonable Offer Refused!



NEW '89 CHEVY WORK VAN
Stk. #304, long-wheel base, auto., power steering & brakes, heavy-duty springs, AM radio.

List.....\$12,983
Factory Rebate.....-1,300
Rampy Disc.....-1,300
NOW \$11,683

Just add tax & plates



NEW '89 S-10 BLAZER 4x4
V-6, 5 speed, deep tinted glass, stereo, W/L tires, reclining seats. Stk. #496

List.....\$15,258
Factory Rebate.....-750
Rampy Disc.....-1,320
NOW \$13,188

Just add tax & plates



NEW '89 S-10 "EL" PICKUP
5 speed, rally wheels, P195S/B radials, 1,000 lb. payload. Stk. #549

List.....\$7,966
Factory Rebate.....-500
Rampy Disc.....-275
NOW \$7,191

Just add tax & plates
45 "EL"s in stock now! Some with air



'89 CAPRICE CLASSIC WAGON DEMO
Custom tu-tone paint, V-8, cassette, power windows/locks, 9 passenger, over 28 factory options. Stk. #217

List.....\$18,137
Factory Rebate.....-750
Rampy Disc.....-2,288
NOW \$15,099

Just add tax & plates

OVER 200 TRUCKS

Hardbodies, S-10's, Blazers, Stakes, Dumps, Custom Vans, Suburbans, Astro Passenger Cargo Vans, 2 Wheel Drive and 4 Wheel Drive and Pickups.

ALL ON ONE LOT!



NEW '89 S-10 TAHOE 4X4 PICKUP
Automatic, air, ps/pb, aluminum wheels, cassette, custom stripes. Stk. #080

List.....\$15,448
Factory Rebate.....-750
Rampy Disc.....-1,538
NOW \$13,163

Just add tax & plates



10 CAMAROS IN STOCK NOW!
V-6, V-8, autos, 5 speeds, IROC's, T-tops

\$1,000 REBATES or AS LOW AS 2.9% A.P.R.



'89 3/4 TON AVIATOR CUSTOM VAN
Stk. #372, 305 V-8, auto, air, stereo, power windows & locks, over 20 factory options not a stripped 6 cylinder 1/2 ton. 8 available at this price.

List.....\$19,538
Factory Rebate.....-2,750
Rampy Disc.....-2,750
NOW \$16,788

Just add tax & plates



NEW 200 SX NOTCHBACK
Power roof/windows/locks, air. Stk. #505

List \$15,143
SAVE \$2,000

Just add tax & plates



ALL SENTRAS IN STOCK

\$99* OVER FACTORY INVOICE



NEW '89 "CS" PASSENGER VAN
Air, carpet, reclining seats, tinted glass, custom stripes, rally wheels, stereo. Stk. #238

List.....\$15,280
Factory Rebate.....-1,331
Rampy Disc.....-200
NOW \$13,949

Just add tax & plates



NEW '89 SPECTRUM HATCHBACK
Front wheel drive, 5 speed, steel belted tires, power brakes. Stk. #748

List.....\$7,610
Factory Rebate.....-400
Rampy Disc.....-200
NOW \$7,010

Just add tax & plates
10 OTHERS IN STOCK NOW!



NEW '88 MAXIMA SE
Auto, air, cassette, power everything

List.....\$18,949
Now.....\$16,199**
SAVE \$2,750

Just add tax & plates



ALL PATHFINDERS IN STOCK

\$99* OVER FACTORY INVOICE



'89 CAVALIER Z-24 DEMO
Automatic, rustproofing, power windows/locks, cassette, opt on pkg. #3. Stk. #023

List.....\$14,021
Factory Rebate.....-600
Rampy Disc.....-1,422
NOW \$11,999

Just add tax & plates

OPEN SATURDAYS THRU JUNE FOR YOUR CONVENIENCE!

WHO SAYS THE FULL SIZE CHEVY PICKUP IS BETTER? FORD OWNERS

~ HOURS ~
MONDAY & THURSDAY 'TIL 9 PM
TUES., WED., & FRI. 9 AM-6 PM
SATURDAY 9 AM-4 PM



Rampy
CHEVROLET GEO ANN ARBOR NISSAN

3515 JACKSON RD.
AT WAGNER
ANN ARBOR
663-3321

COLLEGE GRAD PLAN
ADDITIONAL \$400 CASH BACK ON YOUR PURCHASE
2 Yr. Associate Degrees Quality

WE WILL NOT BE UNDERSOLD!!



CHELSEA HIGH SCHOOL CLASS OF 1929 will hold its 60th reunion this Saturday, June 17 at Weber's Inn in Ann Arbor. According to chairman Lyle Haselswerdt, the group will gather at 3 p.m. at Weber's, and eat dinner at 6. The room has been rented until 2 a.m. Above is the class as it appeared on its senior trip to Washington, D.C. In front, from left, are Pete Crocker (deceased), Lawton Steger (deceased), Fritz Steiner, Lyle Haselswerdt, Steve Clark, Claude Rogers, Robert Winans (deceased), Albert Potts, John Adrien, Paul

(deceased), Mildred Hayes, Virginia Barbour (deceased), Thelma Bahnmiller (deceased), Mary Marofsky, Elsie Pfizenmaier, Mary Bradbury, Norman Heuhl (deceased), Marcia Boone, Fern Fauser, Irene Reichert, Raymond Canine (deceased), Edith Dunkel (deceased), Clifford Heydlauff (deceased), Dortha Steiner, Laverne Foster, Raymond Dancer (deceased), Pauline Jones, Delores Hamp (deceased), and Prof. E.L. Clark.

Barbour (deceased), John Ballard, Bob Fahrner (deceased), two bus drivers, and Jack Weber and Elwin Barth. In the second row, from left, are Prof. E.L. Clark, superintendent, Mrs. Clark (deceased), Wilber Klingler (deceased), Arnold Fahrner, Virginia Wheeler (deceased), Lyle Walz, Janette Naeckal (deceased), history teacher Miss Hazard, Louise Nemethy (deceased), math teacher Miss Cornman, Pauline Davison, Kathryn Hindelang, Gertrude Young



SEVENTEEN ADULTS finished their high school education in the adult education program sponsored by the Community Education Department. These members of the Class of 1989 were graduated in ceremonies last Thursday, June 8 at Chelsea High school. In front, from left, are Dennis Parisho, Dawn Risner, William Parker,

Felicia Farley, Lisa Hughes, Suzana Janicevic, and Margo Tolliver. Standing, from left, are Todd Emptage, Mike Ellenwood, Richard Martell, Leonard Lillard, Patricia Beeman, Jesse Brand, and Amy Darwin. Not pictured are Carol Bufford, Jeffrey Hackworth, and Todd Thirkow.

The Chelsea Standard

Section 2

Chelsea, Michigan, Wednesday, June 14, 1989

Pages 9-22

Grass Lake Township Plans Meeting on Huge Development

Grass Lake Township Planning Commission is scheduled to hold an informational meeting Thursday at 7:30 p.m. in the township hall on a proposed development that could dramatically change the character of the township.

Agee & Associates, Inc. of Ann Arbor is proposing to build what amounts to a \$400 million community on 1,400 acres south of Michigan Ave. over the next 13 years. If completed, the project would more than double the population of the township, which now stands at about 4,000. The project includes a wastewater treatment plant, as well as homes and shopping.

The project had been discussed late last year but was temporarily shelved by developers. Since then, however, the scope of the project has grown, according to township supervisor Al Mollenkopf.

The meeting has been called to receive comments by the public. In addition, the project will be explained by the developer's engineering firm, Mollenkopf said.

"There is no question in my mind that there will be opposition to it, but it will be interesting to see who's against it and who's for it," Mollenkopf said.

Most of the land for the project, Mollenkopf said, is apparently owned by Traveler's Insurance Co.

No matter how quickly the developers plan to move, they face at least a temporary delay as the township has imposed a moratorium on zoning changes. The township wants to review its zoning ordinance before further zoning changes are made.

Under proposed changes, the developers would have to change the

land from agricultural to residential, then apply for a special use permit, Mollenkopf said. The project would then be completed in a planned unit development, which would give the township more control over most aspects of the project. He said the proposed ordinance goes into much greater detail about the requirements for planned unit developments.

"We have told them that right now we will not accept their petition for a zoning change," Mollenkopf said. The township has scheduled a public hearing on Thursday, July 6 to receive comments on proposed changes to the ordinance.

**Please Notify Us
In Advance of
Any Change in Address**

FATHER'S DAY SUN. JUNE 18



**SELECT DAD'S GIFT
FROM OUR COMPLETE
STOCK OF MEN'S WEAR**

**DRESS, CASUAL AND SPORT
TROUSERS**

**DRESS, SPORT AND KNIT
SHIRTS**

**SPORTCOATS AND BLAZERS
JACKETS AND SWEATERS
SHORTS AND SWIMWEAR
TANK AND TEE SHIRTS
PAJAMAS AND ROBES
SWEAT SHIRTS AND PANTS
TIES • BELTS • BILLFOLDS
UNDERWEAR AND SOCKS**

**COLOGNES • TRAVEL KITS
MANICURE SETS • TIE RACKS**

GIFT CERTIFICATES

**COMPLIMENTARY
GIFT BOXES AND GIFT WRAP**

**FOSTER'S
MENSWEAR**

**DOWNTOWN CHELSEA
TELEPHONE 475-1606**

OPEN MONDAYS 'TIL 8:00 P.M.



**CSB CHELSEA
STATE
BANK**

Member FDIC
Branch Office 1010 S. Main Phone 475-1335 Main Office 305 S. Main

SPORTS

Let's Go

Bulldogs!

Bulldogs Place Eight On All-District Squads

Eight Chelsea Bulldog softball and baseball players were named to their respective all-district teams.

Six Bulldog softball players were named to their all-district team. Included were pitcher Jenni Smith, shortstop Heather Neibauer, second baseman Kim Easton, first baseman Laura Unterbrink, and outfielders Amy Thomson and Shannon Losey.

"That was an amazing accomplishment considering that Hartland won more than 30 games and had an all senior infield," said Chelsea coach Pat Clarke.

Chelsea baseball co-captains Jeff Prentice and Junior Morseau also made their all-district team. Prentice was the Bulldogs' leading hitter and Morseau was the team's best defensive player at catcher.

Neither Bulldog team got past its district qualifying game this season.



JEFF PRENTICE



JUNIOR MORSEAU



LAURA UNTERBRINK



SHANNON LOSEY



HEATHER NEIBAUER



JENNI SMITH

Tell Them
You Read It
in
THE STANDARD

Nature from Your Backdoor

By Glenn R. Dudderar

In my years of working with homeowners, hearing about their interests and complaints about wildlife and doing some informal investigation into these things, I've become reasonably familiar with most of the common phenomena and familiar in detail with a fair portion of them. But every once in a while, I get reminded that I don't know everything—not by a long shot.

Totally unfamiliar questions or complaints tend to fall into two categories: accurately described occurrences that really are unfamiliar, and familiar phenomena described so inaccurately that I don't recognize them at first. The trick is to decide which I'm dealing with.

Twice this past month I've had to make that judgment. Both times, it's turned out to be an accurate description of something unfamiliar.

The first time was when someone had called me to say that a mama mallard had taken her babies into his swimming pool and they couldn't get out. There's nothing unusual about this—it happens every spring. I gave

him some general directions for getting the babies out. He then asked what he should do about the male mallard—he was pacing up and down by the pool and acting as if he would defend his mate and young.

That's very typical behavior for Canada geese, but very untypical for mallards. Usually the drake mallard defends a mating territory but loses interest once the hen starts incubating eggs. By the time the young hatch, he's usually nowhere around.

I described a male mallard—green head, ring around the neck, etc., etc.—and the caller assured me that's what the duck looked like. Since his home was on my way home, I decided to check it out.

And it was just as he described it. There was mama duck and the babies in the pool and papa duck pacing and acting solicitous of her and her young. When the two of them moved away from the pool, he stayed between me and his mate. I netted the babies and put them in a box until I'd caught them all, then released them. They all ran to mama and she and the male, still acting protective, took them off toward the Red Cedar River.

That's not normal behavior for mallard ducks. But it happened. It illustrates very nicely that there are no hard and fast, all or never rules where wildlife is concerned. What we think of as standard behavior has its exceptions.

The second call I received about unfamiliar phenomena came from a county agent in a county I was going to visit for other reasons anyway, so I had a chance to check it out first-hand, too. I was curious because what the agent described matched a couple of other calls I have received during my more than 15 years in Michigan, calls that had left me wondering.

The homeowner's problem was mounds in the lawn. All kinds of things can cause mounds in the lawn, and some of them are so distinctive that I can usually identify them immediately. Sometimes I can ask a few questions to clarify a description and then make an identification. This

time, the description was familiar because I had heard it a couple of times before, but it didn't fit any of the common causes.

The mounds were about 3 inches high and 3 to 4 inches across. The grass wasn't pushed up, as on a mole mound—rather it seemed to be growing up through the mound. No hole was readily visible in the mound.

Given all that, I was suspicious of earthworms, specifically night-crawlers, but I had never seen mounds that large made by night-crawlers.

Now I have.

The mounds were exactly as they'd been described. There was a hole in each mound, but it was partly filled and covered by worm castings. With a trowel, I scraped them aside and found the hole just the right size for a nightcrawler. I also found strips of dead vegetation in the holes where the worms had pulled them in to eat them.

So I'd been right—it was earthworms. I hadn't been able to think of anything else that could've made those mounds, but I could hardly believe I was right until I'd had chance to check it out.

The next question was related to the size of the mounds. In my yard, worms make puny little mounds that you have to hunt for. In this lawn, they were big enough to make the lawn look like a green moonscape. They were so big and numerous that the elderly homeowner could hardly walk across the lawn without tripping or a turned ankle or a fall.

A look at the soil told the story. It was a highly organic sandy lawn, very dark, rich and loose, and the lawn was lush and well tended. It was evidently supporting a large population of big, healthy nightcrawlers that found the soil ideal for tunneling and mound building. The soil in my lawn, on the other hand, is mostly clay, and the lawn is thin. The worm mounds are barely an inch in diameter and cause no problem at all. Maybe clay isn't as conducive to the mounding of castings; or maybe my thin lawn permits the castings to spread out.

State Licensed and Insured

JERRY HANSEN & SONS ROOFING & SIDING COMPANY

Phone (313) 994-4232

P.O. Box 2123, Ann Arbor, Mich. 48106

ALL TYPES OF ROOF REPAIRS, SIDING, GUTTERS,
DOWNSPOUTS INSURANCE WORK

27 Years Experience

KLINK EXCAVATING

SCREENED or UNSCREENED
TOP SOILLIMESTONE
SANDPROCESSED
ROAD GRAVELASPHALT
DRIVES

475-7631

Chelsea Recreation Day Camp

Yes, a day camp in Chelsea. Pack your lunches and join us for an exciting week of day camp to be held at Beach School Monday - Friday from 9:00 a.m. - 3:00 p.m. For all children currently in K-5th grades (1st - 6th this fall).

Camp will be held the following weeks:

June 26th - June 30th
July 10th - July 14th
July 17th - July 21st
July 24th - July 28th

The fee will be \$50.00 per week. Daily activities will include swimming, art, gym games and many more fun-filled activities. Pre-registration is required. Participation will be limited so don't miss out. Register EARLY.

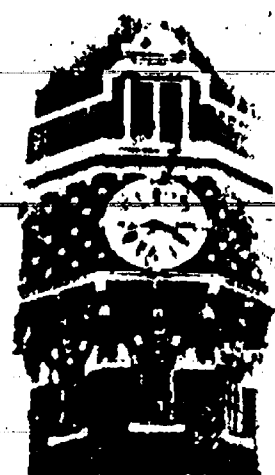

TOWER MART PARTY STORE

528 N. Main Ph. 475-9270

OPEN:

Monday-Thursday . . . 6 a.m.-9 p.m.
Fri. 6-10 Sat.-Sun. 9-9

★ Hot Sandwiches ★ Salads and More!

PEPSI-COLA SPECIALS

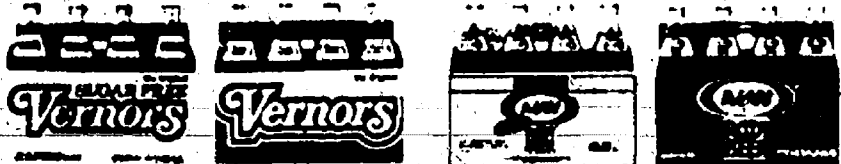

8 1/2-liter bottles \$2.29 plus deposit

6 12-oz. cans \$2.19 plus deposit

Offer good through
2 Liter bottles \$1.39

Every Wednesday all 1/2 liter Pepsi products are 35¢

\$1 Coney Dogs

every Saturday!

Delicious Knockwurst
Italian & Polish Sausage



... one little taste is all it takes!

Country Fresh Eggs daily

JUST IN TIME FOR SUMMER TRAVELS YOU CAN DRIVE A NEW FORD AEROSTAR Only \$245⁸⁶ PER MONTH



Closed end non-maintenance lease. 48 months. Total payments of \$11,801.28. Cash due at inception, \$2,495.86. Lessee has no obligation to purchase car at lease end but may arrange to purchase car at a negotiated price with the dealer. Total mileage allowed 60,000 miles, penalty over 60,000 .06 per mile. Lessee responsible for excess wear and tear.

FALS
FORD AUTHORIZED LEASING SYSTEM

PALMER
FORD - MERCURY



FORD
MERCURY

OPEN: MON. AND THURS. 8:30 A.M. 'TIL 9:00 P.M., TUE., WED.,
AND FRI. 8:30 A.M. 'TIL 6:00 P.M., SAT. 'TIL 1 P.M.

SERVICE OPEN SATURDAYS TOO!

In Washtenaw County since April 15th, 1912
CHELSEA 475-1301



A FREE THROW SHOOT-A-THON was held by the newly formed Chelsea Basketball Club last Friday evening to raise money for camp and other basketball-related activities this summer. Left, Tucker Steele takes aim and right, Erich Hammer works on his form. More than \$3,000 was raised, but the final figures weren't available as of press time.

BOWLING

Monday Night Men's League

Standings as of June 5

Triple Threat	21	7
Rhinos	15	13
Aker and Co.	15	13
Team No. 4	13	15
The Elite	11	17
Malingreen	9	19

Ind. high games: M. Frinkie, 219; J. Schaffner, 214; P. Baris, 201; B. Christen, 195; K. Tinlin, 182; J. Wyne, 180.

Ind. high series: M. Frinkie, 555; B. Christen, 543; K. Tinlin, 532; P. Baris, 509; J. Schaffner, 497; J. Wyne, 485.

Summer Fun League

Standings as of June 7

Misfits	19	9
Toooo Kool	15	13
Litho Ladies	13	15
Number 10	9	19

Ind. high games: J. Schultz, 159; R. Nelson, 159; T. Weber, 149; L. Glenn, 138; S. Braden, 123; J. Montgomery, 123.

Ind. high series: R. Nelson, 435; J. Schultz, 382; T. Weber, 381; L. Glenn, 339; J. Montgomery, 339; D. Cox, 334.

Weekly Fun Runs Planned at Track

A fun run will be held every Wednesday evening at Chelsea High school beginning tonight at 6:30 p.m. Information for summer youth track meets will also be available. If the temperature is above 90 degrees, the run will not be held due to the danger of heat stroke. For more information call 475-9096.

Skateboard Ramp Summer Hours Will Start June 17

Ann Arbor's award-winning Skateboard Ramp, located at Veterans Park, 2150 Jackson Rd., will begin its summer hours on June 17, weather permitting. The ramp will be open daily from 12 noon to 8 p.m. The half pipe ramp, built in co-operation with citizens and businesses, is considered a "one of a kind" public ramp in the midwest. Full safety equipment (helmet, knee pads, elbow pads, shoes) must be worn at all times when using the ramp.

All participants must register and sign a waiver form, with a city employee as witness. This form may be completed at Veterans Park. (Minors must have a parent or guardian sign.)

With a one-year membership (\$15), the daily use fee for adults is \$1.25, and for youth, \$.75. Without a membership, the daily use fee is \$2.50 for adults and \$1.50 for youths. For further information, please call (313) 781-7240.

Give a Gift Subscription to The Chelsea Standard

BLUE WATER TRANSPORT, INC.

WATER FOR POOLS

(313) 429-9185
Ken Stegenga

13305 Goodrich
Saline, MI. 48176

OPEN BOWL FREE

Anytime there is an open lane

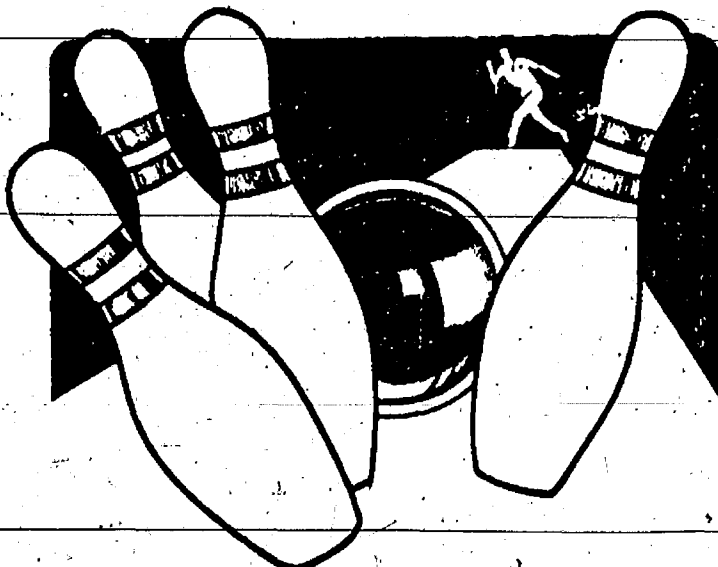

Take advantage of this offer by joining a 10-week Spring/Summer League

Starting the week of May 15th

Men's 3-man Mondays, 7 p.m.
Women's 3-woman Wednesdays, 7 p.m.
Mixed 2-on-a-team Thursdays, 7 p.m.
Youth, mixed Friday, 7 p.m.
Seniors Wednesday afternoon, 1:30 p.m.
No Tap League, mixed Saturday, 8 p.m.

CHELSEA LANES, INC.

Featuring the Mark IV Lounge
1180 M-52, Chelsea Ph. 475-8141

Women's Golf Tournament Starts June 27

The annual Ann Arbor Women's Golf Tournament will be held at Huron Hills Golf Course (3465 E. Huron River Dr.) from Tuesday, June 27 through Friday, June 30.

This annual tournament is sponsored by the Ann Arbor Women's Golf Association and is open to residents of Washtenaw county who are 18 years of age and older.

Reservations are required and must be made through Ruth Spangenburg of the Ann Arbor Women's Golf Association. Entries must be received by June 24. Registration fee of \$35 includes fees and awards.

For more information, please call Ruth Spangenburg at 662-1170.

Freshman Dogs Finish 3-14-1

Chelsea Bulldog freshman baseball team finished the season with a 3-14-1 record under the guidance of coach Mike Bohlender.

Chelsea lost their last three games. They were swept by Tecumseh on May 15, 7-6 and 12-7.

In the opening game, Chris White threw an eight-hitter but Chelsea couldn't get the key hit, Bohlender said.

Chelsea played solid defense, committing only two errors. Rob Dunahoo had an exceptional game in right field.

Jason Adams was 1-1. Other hitters included Jeff Moore, Rob Jaques, White, Tim Bowers, and Dennis Clark.

Jake Rindie had a good relief performance in the second game as he struck out the last five batters he faced.

Neil Klink had two hits, including a triple, and scored two runs.

Adam Tillman walked four times. Matt Gaken, Moore, Mike Eder, and Rick Clouse each had hits.

The final game of the season was against Scarlett school in Ann Arbor. Chelsea lost 10-6.

"The record didn't show it, but we improved a lot over the course of the season," Bohlender said.

"The kids had a great attitude."

Drinking While Boating Can Be Hazardous Practice

When they're out boating, people face a few natural risks—wind, waves and navigational hazards. But the biggest hazard is one the boater can control, says the National Safe Boating Council. It's drinking while boating.

Most people who die in boating accidents fall out of boats or capsize boats and end up in the water. Once in the water, even able swimmers lose co-ordination and can drown.

Alcohol affects a person's balance. A moment of dizziness or a misstep may not cause harm on the patio or in a restaurant, but it can spell disaster on a boat.

A small boat is unstable in the best of conditions. Entering or leaving it or moving around in it is hazardous even for a sober, agile person. People seldom notice problems with their balancing ability after a drink or two, but a small, tipsy boat does.

The Council urges people not to drink while boating.

Overnight Bike Ride Planned to Waterloo Area

On Saturday and Sunday, June 17 and 18, the Ann Arbor Department of Parks and Recreation is sponsoring an overnight bike trip. The 40-mile round-trip route is an ideal trip for families and cyclists who have never been involved in an organized bike ride.

Cyclists will begin in Dexter and ride 20 miles to the Waterloo Recreation Area, where they will camp at Waterloo's rustic cabins, returning to Dexter the next day. After dinner activities will include a nature hike and singing around the campfire.

Fee for participants 15 years and up will be \$20, while those under 15 may register for only \$10. Riders under 15 must register with an adult. Meals, camping, instruction, sag, and ride supervision are covered by this fee. All riders must wear helmets.

Pre-registration is required. For more information, call 994-2780.

Pam Brown Ends Season at 15-6

Grand Valley State University sophomore Pam Brown of Chelsea finished the 1989 softball season as the Lakers' number one pitcher.

Brown posted a 15-6 record and a 1.78 earned run average. The team finished 28-21 over-all.

Brown was one of two sophomores on the team to earn a varsity letter. She was also named to the NCAA All-Central Region Second Team.

Tell Them You Read It in THE STANDARD



CHELSEA BULLDOG GIRLS TRACK TEAM took third place in the Southeastern Conference this season. In the front row, from left, are manager Mike Bainton, Sarah Grau, Amy Carley, Danica Disbro, Marti Daggett, and Cathy Broderick. In the second row, from left, are Christine Mignano, Jeanene Rossi, Leisa Schiller, Anne Steffenson, Tiffany Moore, Martina Street, and Sarah Gegenheimer. In the third row, from left, are coach Bill Bainton, Stefanie Wagner, Kim Roberts, Carmen Smith, Vicki Bullock, Deanna Richardson, Amy Weir, and assistant coach Bert Kruse. In the fourth row, from left, are Charity Allen, Becky Erskine, Mercedes Hammer, Heather Hamilton, Tammy Browning, and Angela Pace. Not pictured are Erika Boughton and Tine Jensen.

FAMILY ROOM

Family travel with style in a Cadillac Coach Conversion Van. V-6 engine and rear wheel drive makes pulling that boat, camper, snowmobiles, or horses easy. Golfers will enjoy carrying the clubs and the foursome in one vehicle! Just like home comforts include genuine Oak interior trim, Sony stereo with headphones and Herculon cloth seats.

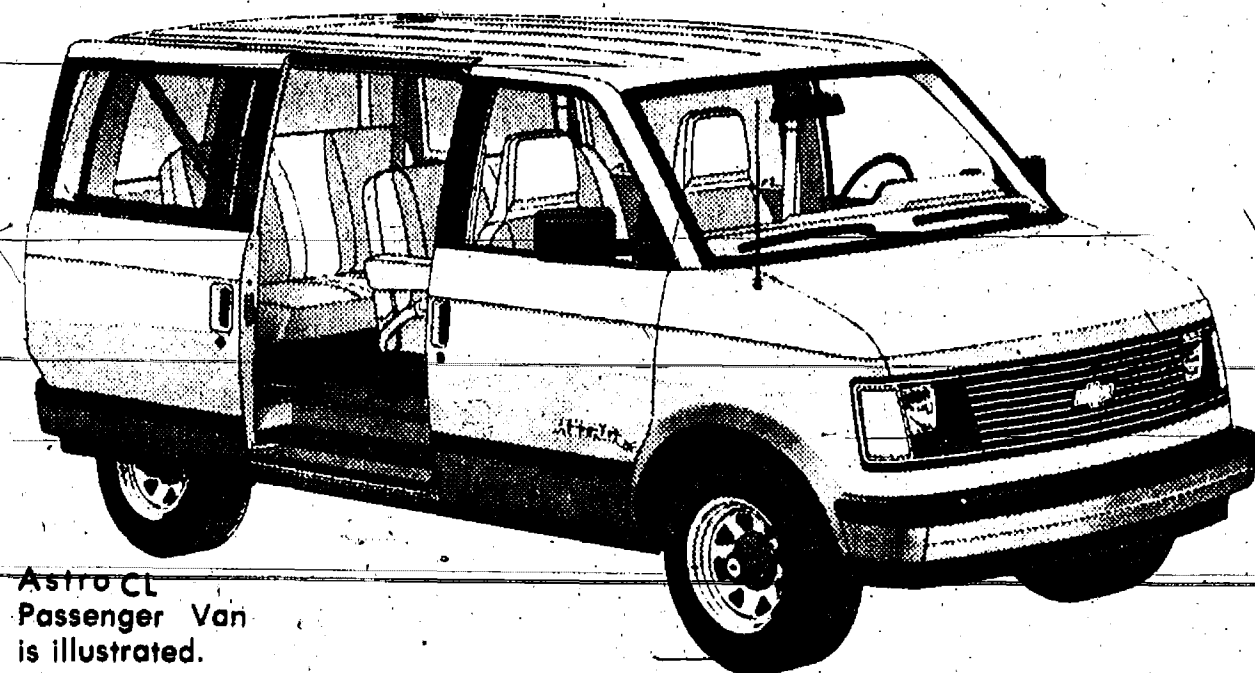

Astro CL Passenger Van is illustrated.

IVORY & GRAY ASTRO CADILLAC COACH CONVERSION VAN

- Tinted glass • Air
- Pulse wipers • Power Windows
- V-6 • Power Door Locks
- Auto overdrive transmission
- P205/75R15 Steel Belt Radials
- Deluxe Grille • Rally Wheels
- AM/FM Stereo Cassette • Cigarette Lighter
- 27-gallon fuel tank
- HD Rear Springs
- Below eye mirrors

STOCK NO. 4340

Suggested Retail \$19,673
Faist-Morrow Summer Discount . . . 2,363
\$17,310

Plus tax, title, and license or transfer fee

BURNT RED METALLIC AND SILVER ASTRO CADILLAC COACH CONVERSION VAN

- Tinted glass • Pulse wipers
- V-6 • Auto Overdrive Trans.
- P205/75R15 Steel Belt Radials
- Deluxe Grille • Cigarette Lighter
- AM/FM Stereo Cassette
- Rally Wheels
- Power Windows • Power Door Locks

STOCK NO. 4205

Suggested Retail \$20,173
Faist-Morrow Summer Discount . . . 2,563
\$17,610

Plus tax, title, and license or transfer fee

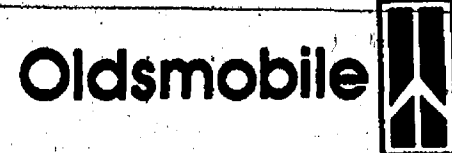

FAIST-MORROW

1500 S. Main St., Chelsea

475-8663

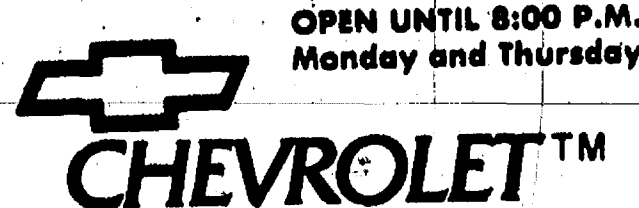

OPEN UNTIL 8:00 P.M.
Monday and Thursday



OPEN SATURDAY
9:00-3:00 P.M.



THESE STUDENTS from Beach Middle school ran in the 5,000 meter cross country run at the State Special Olympics Meet held recently in Mt. Pleasant. From left are Andy Lazorchak, fourth place, Tracey Keezer, first place (gold medal), and Charlie Wiedman, third place (bronze medal).



BEACH MIDDLE SCHOOL boys track team recently completed a successful season. In the front, from left, are Mike McEachern, Paul Lopez, Adam Warring, Chris Taylor, David Beeman, Justin Navin, Boone Gegenheimer, Colby Skelton, Jay Westcott, Pat Steele, Andy Wetzel, John Steffenson, Gabe Bernhard, and Aric Dougherty. In the second row, from left, are Kevin Lane, Craig Fosters, Matt Moutange, Justin Roush, managers Steven Straub and Josh Bernhard, Jason McVittie, and Chris Gibson. In the

third row, from left, are Jeremy Beauchamp, capt. Eric Brown, Nathan Oake, Doug Steele, Tobin Strong, J.D. Alford, J.J. Hanke, capt. Scott Leeman, and Tywanza Darden. In the fourth row, from left, are Mark Kemner, Andy Hackbarth, Allen Hower, Frank Lopez, Casey Schiller, Dan Zatkovich, Kevin Reese, and Paul Urbanek. In the fifth row, from left, are Alex Roskowski, Ed Waller, Hans Kernitz, Dana Schmunk, Brian Plasecki, Colten White, and coach Dave Brinklow.

Chelsea Recreation

Men's Softball

MONDAY LEAGUE

Standings as of June

	W	L
Westside Gym	5	1
Woodshed Saloon	4	2
Arend Tree Farms	4	2
BookCrafters	3	3
Hughes Construction	3	3
Eder Lime Spreading	2	4
Vogel's Party Store	2	4
Federal Screw Works	1	5

Games of June 5

Arend Tree Farm 7, Federal Screw 3.
Westside Gym 14, Eder Lime Spreading 6.
Vogel's Party Store 10, Woodshed 9.
Hughes Const. 9, BookCrafters 8.

WED./FRI. LEAGUE

Standing as of June 9

	W	L
Chelsea Industries	8	1
Broderick Shell	7	2
Charamar	7	2
Jiffy Mixes	5	4
Cavanaugh Clams	3	6
NAPA	3	6
Lane Animal Hospital	2	7
Sportsman's Bar	1	8

Games of June 7

Charamar 15, Sportsman's 2.
Lane Hosp. 4, Clams 1.
Chelsea Ind. 13, NAPA 4.
Broderick's 13, Jiffy Mixes 10.

(Rainout make-ups) Games of June 9
Jiffy Mixes 10, Sportsman's Bar 4.
Charamar 12, NAPA 2.

Chelsea Recreation

Women's Softball

Standings as of June 6

	W	L	T
Wolverine Bar	4	0	1
Roberts Paint & Body	4	0	0
3-D Sales & Service	3	2	0
Jiffy Mixes	2	3	0
BookCrafters	2	2	0
Chelsea Lanes	1	3	0
Stivers	1	2	1
Chelsea Big Boy	0	5	0

Games of June 6

Roberts Body Shop 8, Jiffy Mixes 6.
Chelsea Lanes 12, Chelsea Big Boy 11.
3-D Sales 10, Stivers 1.
Wolverine Bar 12, BookCrafters 10.

Please Notify Us of
Any Change in Address

Crownover Concrete & Block Co.

"Serving the area for over 30 years"

Transit Mixed Concrete for all your needs

LARGE or small

- basements • patios
- driveways • sidewalks

Chelsea
313-475-9179

Jackson
517-784-9108

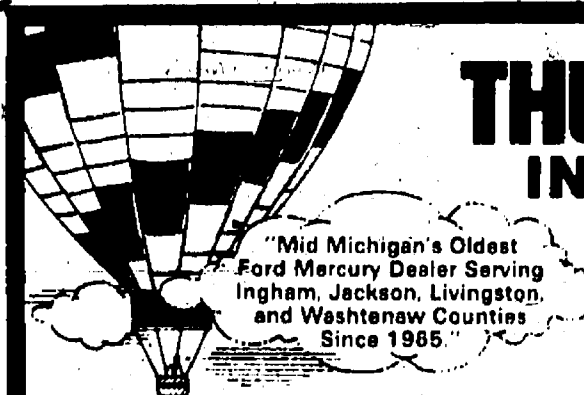

THE SKY'S THE LIMIT... IN CUSTOMER SATISFACTION!

Up To \$1,000⁰⁰ REBATE



1989
ESCORT
LX

5 speed manual transaxle. AM/FM 4 speaker stereo, tinted glass, lower steering, interval windshield wipers, dual electric mirrors, light security group, rear window defogger, luxury wheel covers.

WAS \$8,999 NOW
18 IN STOCK \$7,589*

2.9%
APR
See Us
For Details

1989 RANGER XLT

Electronic AM/FM stereo with cassette, rack, power steering, tachometer, deluxe wheel, 5 speed manual overdrive transmission.

WAS \$11,255
NOW ONLY
\$8,989*

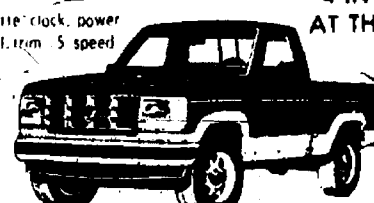

4 IN STOCK
AT THIS PRICE

NEW LTD CROWN VICTORIA LX

WAS \$18,534
NOW ONLY
\$14,988*

NEW TOPAZ 4 DOOR GS

WAS \$12,622
NOW ONLY
\$10,589*

QUALITY PRE-OWNED VEHICLES

1983 ESCORT — 4 door, 5 speed, stereo, power steering, economy. \$2,550
1984 ESCORT WAGON GL — Automatic, power steering and brakes, AM/FM. \$2,950
1986 ESCORT — 2 door, automatic, super economy, AM/FM, 2 to choose from. \$3,950
1985 TEMPO — 2 door, red, automatic, power steering and brakes. Nice car! \$4,550
1987 EXP SPORT — 5 speed, black beauty, SHARPI. \$4,950
1985 CELEBRITY — 4 door, automatic, air, power steering and brakes. Clean! \$5,250
1984 CROWN VICTORIA LX — Fully equipped, loaded. \$5,550
1987 ESCORT — 4 door, automatic, power steering and brakes, great economy! \$5,750
1987 ESCORT WAGON — Air, automatic, power steering and brakes. \$5,750
1985 BUICK CENTURY — 4 door, full power, super clean. \$8,850
1984 F-150 PICKUP — 302 V-8 with 5 speed, air, tilt, chrome wheels, running boards, SHARPI. \$6,950
1985 F-150 PICKUP — 6 cylinder with automatic, two-tone, XL package. \$6,950
1985 F-150 4x4 — 6 cylinder, 4 speed with overdrive, power steering, bid brakes, low miles. \$6,950
1984 GRAND MARQUIS — 2 door, loaded! Only 23,000 miles. \$7,650
1985 MERCURY GRAND MARQUIS — 4 door, V-8, all the toys! Black with grey. \$7,550
1988 RANGER — Cassette stereo, bedliner, 5 speed, power steering and brakes, step bumper. \$7,750
1986 SABLE LS — Leather buckets, automatic, electronic stereo. \$7,950
1985 FORD F-150 4x4 PICKUP — 4 speed, 6 cylinder, special value package. \$7,950
1987 F-150 XL PICKUP — 6 cylinder, 5 speed, red and silver, two-tone, Sharp! \$8,250
1988 RANGER — Factory official; air, cassette stereo, custom aluminum wheels, fully equipped. \$8,750
1986 DODGE POWER WAGON 4x4 — Loaded, Air, power everything! \$8,750

1988 PLYMOUTH SUNDANCE RS — Loaded, Sun roof, automatic. \$8,950
1986 CAPRICE CLASSIC — Loaded. \$8,950
1988 BRONCO II — Eddie Bauer Package, V-6, sun roof, super clean. \$8,950
1985 F-250 4x4 XLT LARIAT — V-8, automatic, ready to roll. \$8,950
1987 SABLE — 4 door, LS, V-6, automatic, full power, electronic group, air. \$8,950
1985 FORD F-250 SUPERCAB 4x4 — Only 43,000 miles, 460 V-8, automatic, running boards and trailer towing package. \$9,250
1987 E-150 VAN — 302, V-8, automatic overdrive, AM/FM, power brakes, power steering. \$9,550
1988 COUGAR LS — Tilt, air, automatic overdrive, stereo, full power, aluminum wheels. \$10,250
1988 TAURUS — 4 doors, 4 to choose from. All fully equipped, priced at. \$10,500
1988 MERCURY SABLE — 4 door, black, V-6, automatic, air. \$10,550
1988 F-250 PICKUP — 351 V-8 with automatic, air, towing package. \$11,750
1986 LINCOLN TOWN CAR — All the toys, every option. \$11,950
1988 JEEP WRANGLER — Like new, only 6,700 miles, automatic, power steering and brakes, hard-top, SHARPI. \$13,550
1988 E-250 CLUB WAGON — Factory official, 12 passenger, dual air and heat, automatic, power windows, People Mover! \$13,950
1988 GRAND MARQUIS LS — Fully equipped, warranty. Priced right at. \$13,950
1988 F-350 CREW CAB — 4x2, 351, V-8 with automatic, power steering and brakes, factory official, air. \$14,550
1988 F-150 4x4 PICKUP — XLT Lariat, snow plow, 351 V-6, automatic, every option. \$17,250
1987 LINCOLN TOWN CAR — Signature Series, factory official, every option. Super sharp! \$18,550
1988 LINCOLN TOWN CAR — 4 door, factory official, cloth velour seats, power JBL audio system. \$19,550
1988 LINCOLN CONTINENTAL — 4 door, leather, EVERY OPTION! \$23,950

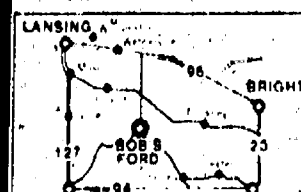

Bob's Ford
MERCUY
Intersection M106 and M52 STOCKBRIDGE

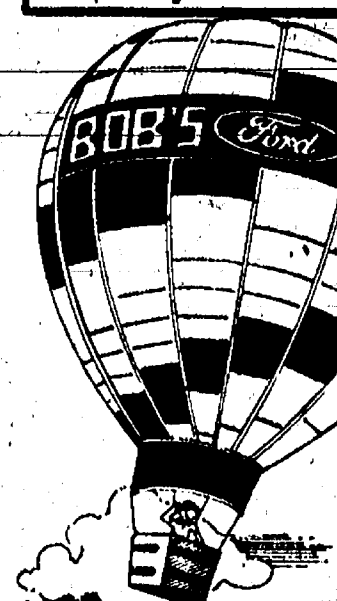

851-7035
LOCAL OR TOLL-FREE
1-800-451-2936



WASHTENAW COUNTY'S senior and junior 100 freestyle relay teams each took first place in the State Special Olympics at Central Michigan University Saturday, June 3. Pictured with the kids is former Detroit Lion Rich Strenger. Senior relay swimmers, from left, are Steven Viery of Chelsea, Darren Powell of Dexter, Kevin Viery of Chelsea, and Shawn Finley of Dexter. The junior team was also made up of Chelsea-Dexter area students Ty Darden, Heather Parker, Chip Parker, and Darryl Barber. More than 3,000 Michigan children participated in the games.



The Pacific Ocean appears bluer than the Atlantic because the surface color of the Atlantic is screened by greater masses of microscopic plant and animal life.

CUSTOM COVERS

PONTOON • MOORING • CONVERTIBLE TOPS

FOX TENT & AWNING CO.

617 S. Ashlev. Ann Arbor • (313) 665-9126

Unadilla

Since 1873

Party Store & Deli

Open All Year 7 days a week 498-2400

Located in the of downtown Unadilla

"The oldest store in Livingston County... a Little of everything!"

Unadilla's one-and-only **DELI**

delicious subs anytime!

HOT COFFEE • HOT CHILI SANDWICHES

Lights Out • It's Showtime

Featuring Over 200 Movies To Choose from (Including the Latest Releases)

THE COLDEST BEER & POP AROUND!!

- Groceries • Ice
- Camping Supplies
- Beer • Wine • Pop
- Liquor on Sundays
- Campfire Wood
- Bait • Tackle
- Gas • Oil

★ Penny Candy

ORDER YOUR PIZZA YOUR WAY Wednesday thru Sunday



FRANK BOBO of Chelsea Lions Club presented the club's scholarship award to Chelsea senior Craig Maynard. The award is based on community service. Craig is the son of Donna Maynard.



JULIE STACEY won the Chelsea Lioness Scholarship Award for community service at Senior Class Night. Presenting the award is Louise Likavec of the Lioness Club. Julie is the daughter of James Stacey of Chelsea and Joy Prelesnik of Ionia.

Your advertising support makes this newspaper possible.



LOUIS H. BURGHARDT, formerly of Chelsea, was recently honored for his 50 years as mortuary science licensee. He and his wife, June, sold their business in Chelsea to Donald Cole in 1977.

Burghardt Honored On 50th Year as Licensed Mortician

Louis H. Burghardt, formerly of Chelsea, was honored for his 50 years as a Mortuary Science Licensee at a special luncheon on Thursday, May 4, in conjunction with the 110th annual convention of the Michigan Funeral Directors Association.

Burghardt is the former owner of the Cole-Burghardt Funeral Chapel in Chelsea.

Burghardt was presented a plaque from Robert Vandenberg, vice-president and treasurer of the Michigan Funeral Directors Association.

Vandenberg told the assembled group of about 100 people that "dedication and perseverance are the hallmarks of funeral service, and those qualities will never be better represented than by these very special people we honor today."

The principal speaker at the luncheon was David Techner, president-elect, of the Michigan Funeral Directors Association.

Burghardt served the Chelsea area from 1951 until 1977 when he retired and sold his business to Donald A. Cole. For approximately 10 years Burghardt and his wife, June, enjoyed extensive travels and have now made their home at 8620-159 N.W. 13th St., Gainesville, Fla. 32606.



For All Your Wedding Needs Wedding Stationery and Accessories by Carlson Craft Stop in Today! The Chelsea Standard

Concert in the Park Series Starts June 29

The third annual Concert in the Park series gets underway on Thursday, June 29 with a performance by the folk duo Gemini of Ann Arbor.

The series, sponsored by Chelsea Area Chamber of Commerce, Chelsea Recreation Council, and Ames Department Store, will feature four Thursday evening concerts in Pierce Park.

Once again, Kiwanis Club of Chelsea's sausage wagon will be set up to provide knockwurst sandwiches, snacks, and refreshments. It will be staffed by members of the Chelsea High School Key Club, an organization sponsored by Kiwanis.

Parking will again be available on the grounds of Chelsea Family Practice Center.

The concerts are free and open to the public. Concertgoers are urged to bring lawn chairs, blankets, and any other comfort items.

Concerts will run from 6:30-8:30.

The June 29 concert will also feature a performance by Chelsea's own Kitchen Band.

Other scheduled concerts include, the Ross Southern Band, a country

rock group, July 13; Al Townsend & The Ambassadors, a big band/swing orchestra, July 27; and jazz pianist Mr. B on Aug. 10.

Members of the organizing committee include Bill Nilan, H.K. Leonard, Ann Feeney, Ann Riemenschneider, Sandy Zeeb, Diana Newman, and Jason Eyster.

The Great American Investment



1-800-US-BONDS

Add A Smile To Your Health Kick!



- New Patient Discounts
- Evening and Saturday Appointments
- Senior Citizen Rates
- We Cater to the Sensitive Patient

Peter R. Drescher D.D.S. 747-6400

2074 South Main Street, Ann Arbor, Michigan 48103

Frontier mechanical Inc.

STATE LICENSE NO. 81-08525

PLUMBING & HEATING

COMMERCIAL - RESIDENTIAL - INDUSTRIAL

C. JERRY PICKLESIMER

MASTER PLUMBER

16791 WINTERS RD., GRASS LAKE, MI 49240

313-475-2380

DRAINS and SEWERS CLEANED ELECTRICALLY

SINKS
SUMPS
TOILETS



FLOOR DRAINS
MAIN LINES
STORM SEWERS

PROMPT SERVICE

SEPTIC TANKS - Cleaned, Installed, Repaired
DRAINFIELD & OTHER EXCAVATING

• RESIDENTIAL • COMMERCIAL • INDUSTRIAL

BOLLINGER SANITATION SERVICE

PHONE (313) 475-2097

Gee Farms . . . your lawn & garden headquarters

FORDAD

Put Dad in the Shade of

Tea Rose Bushes

Reg. \$9.95

Maples - Oaks

NOW \$6.95 and many other Shade Trees to Choose From

Home Grown Asparagus

Taking orders for 10 lb. or more for canning or freezing.

BIRD SEED

Annual

PRODUCE SPECIALS

Prices good thru June 19, 1989

Mix or Match

Nectarines

Cantaloups

15 ct. 79¢

Peaches

59¢

Plums

1 lb.

Honey Dew Melons

9 ct.

89¢

Standard or Ivy

Geraniums

4" Pot

99¢

Vegetable plants - Landscape Materials
Fertilizers, Pesticides, Bulk Seeds

Potting Soil - Cyprus Mulch

Bulk and Package Seeds...Fertilizer and insecticides

Complete line of Fresh Fruits & Vegetables

Hand-Dipped All-Star ICE CREAM

GEE FARMS

14928 Bunker Hill Rd., Stockbridge (517) 769-6772

Open Year 'round 8 a.m. till 5:30 p.m.

Directions: N. M-52 to North Territorial

North Territorial 2 miles to Bunker Hill Rd.



MAKE THE



TO FORD-MERCURY AND GET

2.9% APR OR CASH BACK

See your Ford-Mercury dealer and arrange low, limited term 2.9 Annual-Percentage-Rate Financing on Tracer through Ford Credit for qualified buyers . . . or choose big Cash-Back savings.

'89 TRACER

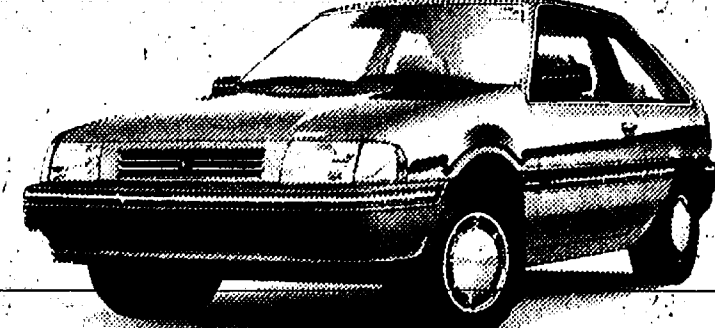

\$1,500 SAVE

HERE'S HOW: Choose Cash Back and you get \$1,500 from Ford-Mercury on all '88 and '89 Tracer models. Or you can choose low 2.9% A.P.R. financing.

STANDARD EQUIPMENT INCLUDES: • 1.6-liter electronically fuel-injected engine • Power brakes • Steel-belted radials • Full wheel covers • Tinted glass • Interval wipers • Rear window defroster • AM/FM stereo/radio • Reclining front seats • Multi-adjustable driver's seat • Digital clock • Dual power mirrors • Remote fuel-filler door release • Full instrumentation • Split fold-down rear seatbacks • And much more!

ADDITIONAL PROGRAM INFORMATION: For Cash Back or A.P.R. financing, you must take retail delivery of your car from dealer inventory. Dealer participation may affect customer savings. Other finance rates are available and increase with length of term. If you have any questions, ask your dealer for details.

*Tax and title extra.

GREAT SELECTION. GREAT VALUES. GREAT DEALS.

PALMER FORD-MERCURY

222 S. MAIN ST., CHELSEA

PH. 475-1301



Quality is Job 1.

Church Services

Assembly of God—

FIRST ASSEMBLY OF GOD
1800 Old US-12, Chelsea
The Rev. Edward Lang, Pastor
Every Sunday—
9:45 a.m.—Sunday school.
10:45 a.m.—Sunday morning worship, and children's service.
6:00 p.m.—Evening service.
Every Wednesday—
7:00 p.m.—Mid-week services.

Baptist—

FIRST BAPTIST CHURCH OF GREGORY
The Rev. Richard Mathew, Pastor
(313) 498-2591

Every Sunday—
9:45 a.m.—Sunday school.
11:00 a.m.—Morning worship.
7:00 p.m.—Evening worship.
Every Wednesday—
7:00 p.m.—Mid-week service.
8:00 p.m.—Choir practice.

Fellowship Baptist

The Rev. Roy Harrison, pastors.
862-7006
Every Sunday—
3:00 p.m.—Worship service at the Rebekah Hall.

North Sharon Baptist

Sylvan and Washburne Rds.
The Rev. William Winger, Pastor
Every Sunday—
10:00 a.m.—Sunday school.
11:00 a.m.—Worship service.
6:00 p.m.—Senior High Youth meeting. Youth choir.
7:00 p.m.—Evening worship service; nursery available.
Every Wednesday—
7:00 p.m.—Bible study and prayer meeting, nursery available. Bus transportation available: 428-7222.

Catholic—

ST. MARY
The Rev. Fr. David Philip Dupuis, Pastor
Every Sunday—
8:00 a.m.—Mass.
10:00 a.m.—Mass.
Every Saturday—
12:00 noon-1:00 p.m.—Confessions.
6:00 p.m.—Mass.

Christian Scientist—

FIRST CHURCH OF CHRIST SCIENTIST
1883 Washtenaw Ave., Ann Arbor
Every Sunday—
10:30 a.m.—Sunday school, morning service.

Church of Christ

CHURCH OF CHRIST
13661 Old US-12, East
Jerry Robertson, Minister
Every Sunday—
9:30 a.m.—Bible classes, all ages.
10:30 a.m.—Worship service. Nursery available.
6:00 p.m.—Worship service. Nursery available.
Every Wednesday—
7:00 p.m.—Bible classes, all ages.
First and Third Tuesday of every month—
7:00 p.m.—Ladies class.

Episcopal—

ST. BARNABAS
2000 Old US-12
(Directly across from the Fairgrounds)
The Rev. Fr. J. Beaumont, O.S.P.
475-2003 or 475-9370
Every Sunday—
Youth Inquirers class.
10:00 a.m.—Eucharist (Holy Communion), first, third and fifth Sundays.
10:00 a.m.—Morning Prayer, second and fourth Sunday. (Holy Communion available immediately following service).
10:30 a.m.—Church school, R-12.
11:00 a.m.—Family coffee hour.
11:00 a.m.—First Sunday of the month, pot-luck dinner.
Nursery available for all services.

Free Methodist—

CHELSEA FREE METHODIST
1865 Werkner Rd.
Mearl Bradley, Pastor
Wednesday, June 14—
9:00 a.m.—"Faithful Fitness" aerobics.
1:30 p.m.—Ladies Bible study.
7:00 p.m.—Society meeting.
Thursday, June 15—
9:00 a.m.—"Faithful Fitness" aerobics.
Friday, June 16—
7:00 p.m.—Growth Group.
Saturday, June 17—
7:00 p.m.—Adult Fellowship scavenger hunt.
Sunday, June 18—
9:45 a.m.—Sunday school.
11:00 a.m.—Morning worship.
8:00 p.m.—Evening worship.
6:00 p.m.—Baptism service at Hall Moon Lake.
Monday, June 19—
C.I.C. Camp at Somerset Beach campground begins. Ends June 23.
Tuesday, June 20—
9:00 a.m.—"Faithful Fitness" aerobics.
9:30-11:00 a.m.—Ladies Bible study.
7:45 p.m.—Growth Group meets.
Wednesday, June 21—
9:00 a.m.—"Faithful Fitness" aerobics.
1:30 p.m.—Ladies Bible study.

Lutheran—

FAITH EVANGELICAL LUTHERAN
9575 North Territorial Rd.
The Rev. Mark Potynsky, Pastor
Church: 428-4302
Lutheran Elementary School
Mr. Keith Kopycynski, Principal
Wednesday, June 14—
District Conference for Pastors and Male Teachers at Saginaw.
Sunday, June 18—
No Sunday school.
10:00 a.m.—Worship service with Lord's Supper.
Tuesday, June 19—
Two-day Seminar for Boards of Christian Education begins.
Wednesday, June 21—
7:30 p.m.—Worship.

Our Savior Lutheran

1915 S. Main, Chelsea
The Rev. Franklin H. Giebel, Pastor
Thursday, June 15—
1:00 p.m.—Bible class.
8:00 p.m.—Church Council.
Saturday, June 17—
7:00 p.m.—Worship/Communion.
Sunday, June 18—
9:00 a.m.—Worship/Communion.
Monday, June 19—
Newsletter deadline.

St. Jacob Evangelical Lutheran

12301 Rietmiller Rd., Grass Lake
The Rev. Thomas Johnston, Pastor
Every Sunday—
9:00 a.m.—Sunday school.
10:10 a.m.—Divine services.

St. Thomas Lutheran

10001 W. Ellsworth Rd.
(9 miles south and 3 miles west of Dexter)
The Rev. John Riske, Pastor
Sunday, June 18—
9:30 a.m.—Sunday school and Bible classes.
10:45 a.m.—Worship service.

Trinity Lutheran

5756 M-36, three miles east of Gregory
William J. Troien, Pastor
878-5977 church, 878-5015 pastor
Every Sunday—
8:00 a.m.—Worship service.
9:30 a.m.—Sunday and Bible school.
10:45 a.m.—Worship service.

Zion Lutheran

E.L.C.A.
Corner of Fletcher and Waters Rds.
The Rev. Mark Weirauch, Pastor
Wednesday, June 14—
9:11:30 a.m.—Vacation Bible school.
7:00 p.m.—Business Management.
8:00 p.m.—Church Council.

United Church of Christ—

BETHEL EVANGELICAL AND REFORMED
(between Steinbach and Dancer Rds.)
Sunday Services—
9:30 a.m.—Hour.
9:45 a.m.—Holy Confession.
10:00 a.m.—Divine Liturgy.

Presbyterian—

FIRST UNITED PRESBYTERIAN
Unadilla
The Rev. Mary Groty
Every Sunday—
9:30 a.m.—Sunday school.
11:00 a.m.—Worship service.

United Church of Christ—

BETHEL EVANGELICAL AND REFORMED
(between Steinbach and Dancer Rds.)
Sunday Services—
9:30 a.m.—Hour.
9:45 a.m.—Holy Confession.
10:00 a.m.—Divine Liturgy.

United Church of Christ—

BETHEL EVANGELICAL AND REFORMED
(between Steinbach and Dancer Rds.)
Sunday Services—
9:30 a.m.—Hour.
9:45 a.m.—Holy Confession.
10:00 a.m.—Divine Liturgy.

United Church of Christ—

BETHEL EVANGELICAL AND REFORMED
(between Steinbach and Dancer Rds.)
Sunday Services—
9:30 a.m.—Hour.
9:45 a.m.—Holy Confession.
10:00 a.m.—Divine Liturgy.

United Church of Christ—

BETHEL EVANGELICAL AND REFORMED
(between Steinbach and Dancer Rds.)
Sunday Services—
9:30 a.m.—Hour.
9:45 a.m.—Holy Confession.
10:00 a.m.—Divine Liturgy.

United Church of Christ—

BETHEL EVANGELICAL AND REFORMED
(between Steinbach and Dancer Rds.)
Sunday Services—
9:30 a.m.—Hour.
9:45 a.m.—Holy Confession.
10:00 a.m.—Divine Liturgy.

United Church of Christ—

BETHEL EVANGELICAL AND REFORMED
(between Steinbach and Dancer Rds.)
Sunday Services—
9:30 a.m.—Hour.
9:45 a.m.—Holy Confession.
10:00 a.m.—Divine Liturgy.

United Church of Christ—

BETHEL EVANGELICAL AND REFORMED
(between Steinbach and Dancer Rds.)
Sunday Services—
9:30 a.m.—Hour.
9:45 a.m.—Holy Confession.
10:00 a.m.—Divine Liturgy.

United Church of Christ—

BETHEL EVANGELICAL AND REFORMED
(between Steinbach and Dancer Rds.)
Sunday Services—
9:30 a.m.—Hour.
9:45 a.m.—Holy Confession.
10:00 a.m.—Divine Liturgy.

United Church of Christ—

BETHEL EVANGELICAL AND REFORMED
(between Steinbach and Dancer Rds.)
Sunday Services—
9:30 a.m.—Hour.
9:45 a.m.—Holy Confession.
10:00 a.m.—Divine Liturgy.

United Church of Christ—

BETHEL EVANGELICAL AND REFORMED
(between Steinbach and Dancer Rds.)
Sunday Services—
9:30 a.m.—Hour.
9:45 a.m.—Holy Confession.
10:00 a.m.—Divine Liturgy.

United Church of Christ—

BETHEL EVANGELICAL AND REFORMED
(between Steinbach and Dancer Rds.)
Sunday Services—
9:30 a.m.—Hour.
9:45 a.m.—Holy Confession.
10:00 a.m.—Divine Liturgy.

United Church of Christ—

BETHEL EVANGELICAL AND REFORMED
(between Steinbach and Dancer Rds.)
Sunday Services—
9:30 a.m.—Hour.
9:45 a.m.—Holy Confession.
10:00 a.m.—Divine Liturgy.

United Church of Christ—

BETHEL EVANGELICAL AND REFORMED
(between Steinbach and Dancer Rds.)
Sunday Services—
9:30 a.m.—Hour.
9:45 a.m.—Holy Confession.
10:00 a.m.—Divine Liturgy.

United Church of Christ—

BETHEL EVANGELICAL AND REFORMED
(between Steinbach and Dancer Rds.)
Sunday Services—
9:30 a.m.—Hour.
9:45 a.m.—Holy Confession.
10:00 a.m.—Divine Liturgy.

United Church of Christ—

BETHEL EVANGELICAL AND REFORMED
(between Steinbach and Dancer Rds.)
Sunday Services—
9:30 a.m.—Hour.
9:45 a.m.—Holy Confession.
10:00 a.m.—Divine Liturgy.

United Church of Christ—

BETHEL EVANGELICAL AND REFORMED
(between Steinbach and Dancer Rds.)
Sunday Services—
9:30 a.m.—Hour.
9:45 a.m.—Holy Confession.
10:00 a.m.—Divine Liturgy.

United Church of Christ—

BETHEL EVANGELICAL AND REFORMED
(between Steinbach and Dancer Rds.)
Sunday Services—
9:30 a.m.—Hour.
9:45 a.m.—Holy Confession.
10:00 a.m.—Divine Liturgy.

United Church of Christ—

BETHEL EVANGELICAL AND REFORMED
(between Steinbach and Dancer Rds.)
Sunday Services—
9:30 a.m.—Hour.
9:45 a.m.—Holy Confession.
10:00 a.m.—Divine Liturgy.

United Church of Christ—

BETHEL EVANGELICAL AND REFORMED
(between Steinbach and Dancer Rds.)
Sunday Services—
9:30 a.m.—Hour.
9:45 a.m.—Holy Confession.
10:00 a.m.—Divine Liturgy.

United Church of Christ—

BETHEL EVANGELICAL AND REFORMED
(between Steinbach and Dancer Rds.)
Sunday Services—
9:30 a.m.—Hour.
9:45 a.m.—Holy Confession.
10:00 a.m.—Divine Liturgy.

United Church of Christ—

BETHEL EVANGELICAL AND REFORMED
(between Steinbach and Dancer Rds.)
Sunday Services—
9:30 a.m.—Hour.
9:45 a.m.—Holy Confession.
10:00 a.m.—Divine Liturgy.

United Church of Christ—

BETHEL EVANGELICAL AND REFORMED
(between Steinbach and Dancer Rds.)
Sunday Services—
9:30 a.m.—Hour.
9:45 a.m.—Holy Confession.
10:00 a.m.—Divine Liturgy.

United Church of Christ—

BETHEL EVANGELICAL AND REFORMED
(between Steinbach and Dancer Rds.)
Sunday Services—
9:30 a.m.—Hour.
9:45 a.m.—Holy Confession.
10:00 a.m.—Divine Liturgy.

United Church of Christ—

BETHEL EVANGELICAL AND REFORMED
(between Steinbach and Dancer Rds.)
Sunday Services—
9:30 a.m.—Hour.
9:45 a.m.—Holy Confession.
10:00 a.m.—Divine Liturgy.

United Church of Christ—

BETHEL EVANGELICAL AND REFORMED
(between Steinbach and Dancer Rds.)
Sunday Services—
9:30 a.m.—Hour.
9:45 a.m.—Holy Confession.
10:00 a.m.—Divine Liturgy.

United Church of Christ—

BETHEL EVANGELICAL AND REFORMED
(between Steinbach and Dancer Rds.)
Sunday Services—
9:30 a.m.—Hour.
9:45 a.m.—Holy Confession.
10:00 a.m.—Divine Liturgy.

United Church of Christ—

BETHEL EVANGELICAL AND REFORMED
(between Steinbach and Dancer Rds.)
Sunday Services—
9:30 a.m.—Hour.
9:45 a.m.—Holy Confession.
10:00 a.m.—Divine Liturgy.

United Church of Christ—

BETHEL EVANGELICAL AND REFORMED
(between Steinbach and Dancer Rds.)
Sunday Services—
9:30 a.m.—Hour.
9:45 a.m.—Holy Confession.
10:00 a.m.—Divine Liturgy.

United Church of Christ—

BETHEL EVANGELICAL AND REFORMED
(between Steinbach and Dancer Rds.)
Sunday Services—
9:30 a.m.—Hour.
9:45 a.m.—Holy Confession.
10:00 a.m.—Divine Liturgy.

United Church of Christ—

BETHEL EVANGELICAL AND REFORMED
(between Steinbach and Dancer Rds.)
Sunday Services—
9:30 a.m.—Hour.
9:45 a.m.—Holy Confession.
10:00 a.m.—Divine Liturgy.

United Church of Christ—

BETHEL EVANGELICAL AND REFORMED
(between Steinbach and Dancer Rds.)
Sunday Services—
9:30 a.m.—Hour.
9:45 a.m.—Holy Confession.
10:00 a.m.—Divine Liturgy.

United Church of Christ—

BETHEL EVANGELICAL AND REFORMED
(between Steinbach and Dancer Rds.)
Sunday Services—
9:30 a.m.—Hour.
9:45 a.m.—Holy Confession.
10:00 a.m.—Divine Liturgy.

United Church of Christ—

BETHEL EVANGELICAL AND REFORMED
(between Steinbach and Dancer Rds.)
Sunday Services—
9:30 a.m.—Hour.
9:45 a.m.—Holy Confession.
10:00 a.m.—Divine Liturgy.

United Church of Christ—

BETHEL EVANGELICAL AND REFORMED
(between Steinbach and Dancer Rds.)
Sunday Services—
9:30 a.m.—Hour.
9:45 a.m.—Holy Confession.
10:00 a.m.—Divine Liturgy.

United Church of Christ—

BETHEL EVANGELICAL AND REFORMED
(between Steinbach and Dancer Rds.)
Sunday Services—
9:30 a.m.—Hour.
9:45 a.m.—Holy Confession.
10:00 a.m.—Divine Liturgy.

United Church of Christ—

BETHEL EVANGELICAL AND REFORMED
(between Steinbach and Dancer Rds.)
Sunday Services—
9:30 a.m.—Hour.
9:45 a.m.—Holy Confession.
10:00 a.m.—Divine Liturgy.

United Church of Christ—

BETHEL EVANGELICAL AND REFORMED
(between Steinbach and Dancer Rds.)
Sunday Services—
9:30 a.m.—Hour.
9:45 a.m.—Holy Confession.
10:00 a.m.—Divine Liturgy.

United Church of Christ—

BETHEL EVANGELICAL AND REFORMED
(between Steinbach and Dancer Rds.)
Sunday Services—
9:30 a.m.—Hour.
9:45 a.m.—Holy Confession.
10:00 a.m.—Divine Liturgy.

United Church of Christ—

BETHEL EVANGELICAL AND REFORMED
(between Steinbach and Dancer Rds.)
Sunday Services—
9:30 a.m.—Hour.
9:45 a.m.—Holy Confession.
10:00 a.m.—Divine Liturgy.

United Church of Christ—

BETHEL EVANGELICAL AND REFORMED
(between Steinbach and Dancer Rds.)
Sunday Services—
9:30 a.m.—Hour.
9:45 a.m.—Holy Confession.
10:00 a.m.—Divine Liturgy.

United Church of Christ—

BETHEL EVANGELICAL AND REFORMED
(between Steinbach and Dancer Rds.)
Sunday Services—
9:30 a.m.—Hour.
9:45 a.m.—Holy Confession.
10:00 a.m.—Divine Liturgy.

United Church of Christ—

BETHEL EVANGELICAL AND REFORMED
(between Steinbach and Dancer Rds.)
Sunday Services—
9:30 a.m.—Hour.
9:45 a.m.—Holy Confession.
10:00 a.m.—Divine Liturgy.

United Church of Christ—

BETHEL EVANGELICAL AND REFORMED
(between Steinbach and Dancer Rds.)
Sunday Services—
9:30 a.m.—Hour.
9:45 a.m.—Holy Confession.
10:00 a.m.—Divine Liturgy.

United Church of Christ—

BETHEL EVANGELICAL AND REFORMED
(between Steinbach and Dancer Rds.)
Sunday Services—
9:30 a.m.—Hour.
9:45 a.m.—Holy Confession.
10:00 a.m.—Divine Liturgy.

United Church of Christ—

BETHEL EVANGELICAL AND REFORMED
(between Steinbach and Dancer Rds.)
Sunday Services—
9:30 a.m.—Hour.
9:45 a.m.—Holy Confession.
10:00 a.m.—Divine Liturgy.

United Church of Christ—

BETHEL EVANGELICAL AND REFORMED
(between Steinbach and Dancer Rds.)
Sunday Services—
9:30 a.m.—Hour.
9:45 a.m.—Holy Confession.
10:00 a.m.—Divine Liturgy.

United Church of Christ—

BETHEL EVANGELICAL AND REFORMED
(between Steinbach and Dancer Rds.)
Sunday Services—
9:30 a.m.—Hour.
9:45 a.m.—Holy Confession.
10:00 a.m.—Divine Liturgy.

United Church of Christ—

BETHEL EVANGELICAL AND REFORMED
(between Steinbach and Dancer Rds.)
Sunday Services—
9:30 a.m.—Hour.
9:45 a.m.—Holy Confession.
10:00 a.m.—Divine Liturgy.

United Church of Christ—

BETHEL EVANGELICAL AND REFORMED
(between Steinbach and Dancer Rds.)
Sunday Services—
9:30 a.m.—Hour.
9:45 a.m.—Holy Confession.
10:00 a.m.—Divine Liturgy.

United Church of Christ—

BETHEL EVANGELICAL AND REFORMED
(between Steinbach and Dancer Rds.)
Sunday Services—
9:30 a.m.—Hour.
9:45 a.m.—Holy Confession.
10:00 a.m.—Divine Liturgy.

United Church of Christ—

BETHEL EVANGELICAL AND REFORMED
(between Steinbach and Dancer Rds.)
Sunday Services—
9:30 a.m.—Hour.
9:45 a.m.—Holy Confession.
10:00 a.m.—Divine Liturgy.

United Church of Christ—

BETHEL EVANGELICAL AND REFORMED
(between Steinbach and Dancer Rds.)
Sunday Services—
9:30 a.m.—Hour.
9:45 a.m.—Holy Confession.
10:00 a.m.—Divine Liturgy.

United Church of Christ—

BETHEL EVANGELICAL AND REFORMED
(between Steinbach and Dancer Rds.)
Sunday Services—
9:30 a.m.—Hour.
9:45 a.m.—Holy Confession.
10:00 a.m.—Divine Liturgy.

United Church of Christ—

BETHEL EVANGELICAL AND REFORMED
(between Steinbach and Dancer Rds.)
Sunday Services—
9:30 a.m.—Hour.
9:45 a.m.—Holy Confession.
10:00 a.m.—Divine Liturgy.

United Church of Christ—

BETHEL EVANGELICAL AND REFORMED
(between Steinbach and Dancer Rds.)
Sunday Services—
9:30 a.m.—Hour.
9:45 a.m.—Holy Confession.
10:00 a.m.—Divine Liturgy.

United Church of Christ—

BETHEL EVANGELICAL AND REFORMED
(between Steinbach and Dancer Rds.)
Sunday Services—
9:30 a.m.—Hour.
9:45 a.m.—Holy Confession.
10:00 a.m.—Divine Liturgy.

United Church of Christ—

BETHEL EVANGELICAL AND REFORMED
(between Steinbach and Dancer Rds.)
Sunday Services—
9:30 a.m.—Hour.
9:45 a.m.—Holy Confession.
10:00 a.m.—Divine Liturgy.

United Church of Christ—

BETHEL EVANGELICAL AND REFORMED
(between Steinbach and Dancer Rds.)
Sunday



CHELSEA BATON CORPS RECITAL was held recently and above were the award winners. From left are Katie Sullivan and Laura Johnson, Big/Little Sister Award; Kristie Hatch, beginner most meritis; Winston Howard, most meritis; Linda Schaffer, Outstanding Student and

Drum Majorette; Melony Owens, Teacher's Award; Jodie Rainey, Miss Majorette of Chelsea and Feature Twirler; Stacy Leatherberry, Beginning Teacher's Award; Leslie Ching, Junior Show Corps Award; and (not pictured) Heather Wynn, Senior Show Corps Award.

Travel Planner Book Offered By Tourist Assoc.

The new Southeast Michigan Travel Planner is available now to help you design the perfect vacation—whether it's a month-long stay or an overnight get-away-with 60 pages of interesting

and useful information in a format designed with the traveler in mind. All information is color-coded to areas within the region and includes general data on regional topography, history, and points of interest.

According to Travel & Tourist Association (TTA) president Sid Baker, "A detailed road map, area maps; and specific listings of attractions, accommodations, dining, tours and services; as well as beautiful, full-color photographs accurately representing this richly diversified 11-county region are also included."

So, if you're inclined to swim or ski; frolic or fish; sail or shop; hike or hunt; drive or dine; or, just plain relax, the Southeast Michigan Travel Planner has it all!

Pick up a free copy of this year's edition at the TTA offices, 3150 Livernois Rd., Troy, Or, mail your request with \$1 postage to Travel Planner, P.O. Box 1590, Troy 48069-1590.

The Travel & Tourist Association of Southeast Michigan is a non-profit organization of businesses, organizations, local governments and public agencies designed to promote the region's many tourism assets.

The Chelsea Standard, Wednesday, June 14, 1989

15

Area Students Earn Degrees at MSU

Several area students were among the many to earn degrees this spring at Michigan State University.

DEXTER—

Beth E. Waggoner, 2950 N. Parker Rd., earned a master's degree in packaging.

Laura Kokmeyer, 4475 E. Loch Alpine Dr., Ann Arbor, earned a bachelor's degree in elementary education.

CHELSEA—

Carine A. Brown earned a bachelor's degree in communications.

Allen C. Cole and Wendy Jo Cole, 214 E. Middle St., earned bachelor's degrees in mathematics and horticulture, respectively.

Laura D. McCracken, 6995

Westbourne, earned a bachelor's degree in psychology.

Richard D. Proctor, 47 Chestnut, earned a bachelor's degree in criminal justice.

Gretchen L. Vogel, 6375 Werkner Rd., earned a bachelor's degree in chemical engineering.

GREGORY—

Tammy J. Simon, 18950 Bradley Rd., earned a bachelor's degree in nursing.

Please Notify Us In Advance of Any Change in Address

Milliken & Kime Construction, Inc.

Drywalling, Painting, Plastering
Carpentry, Roofing, Siding

Custom Design & Construction

RESIDENTIAL & COMMERCIAL

INTERIOR - EXTERIOR

NEW or REMODEL

INSURED/REFERENCES/FREE ESTIMATES

Earl Milliken
Joe Kime

Licensed
Builder (313) 426-3515

CAMERA & VIDEO SALE

Special Prices on:

- CANON • RICOH
- CHINON • FUJI
- OLYMPUS • YASHICA

HURON CAMERA SERVICE

We repair all makes and models cameras & projectors

8060 Main St., Dexter Ph. 426-4654

Dial-A-Garden Topics Listed

The following is a weekly schedule of Dial-A-Garden, the system of pre-recorded daily gardening tips sponsored by the Washtenaw County Cooperative Extension Service. The system is in operation 24 hours a day, seven days a week. Interested persons are invited to call 971-1129 at their convenience to listen to timely, up-to-date gardening information.

Wednesday, June 14—"Caring for Cut Flowers."

Thursday, June 15—"Is Your Lawn Sick."

Friday, June 16—"Harvesting Early to Mid-Season Vegetables."

Monday, June 19—"Pruning Needed Evergreens."

Tuesday, June 20—"Reflowering Your Poinsettia."

Wednesday, June 21—"Iron Chlorosis."

U.S. scheduled airlines carried 455 million passengers in 1988—an increase of 8 million over 1987 for a sixth straight record-breaking year.

NOW OPEN!

You pick from acres of

Strawberries

at

Morton Farms

US-12, 1/2 mile east of Saline

OPEN DAILY, 8 a.m. to 8 p.m.

FOR INFORMATION (313) 429-9342

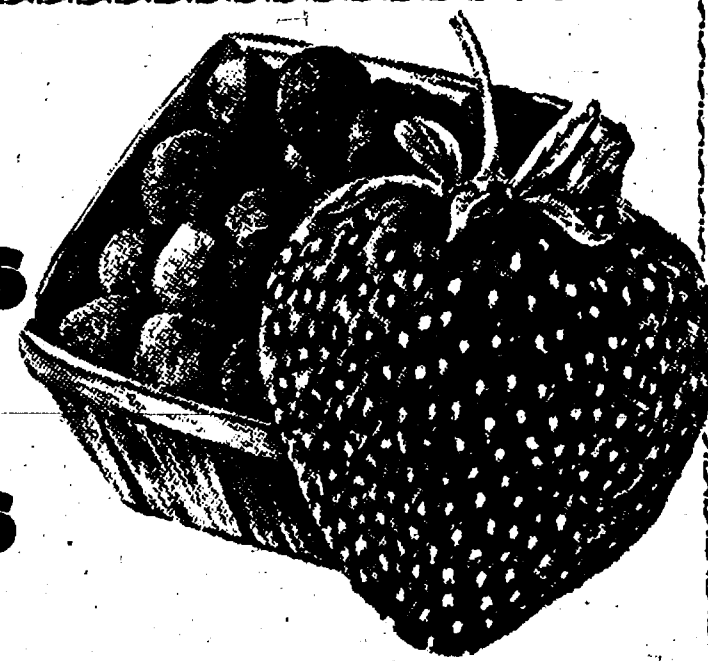

26th ANNUAL PICK-UP SALE

YOU SAVE OVER \$2,800.00

Manufacturer's Suggested
Retail Price....\$11,255.00

SAVE.....2,320.00

Subtotal.....8,935.00

LESS REBATE.....500.00

YOUR PALMER \$ 8,435.00 PRICE

3 YR./50,000 EXTENDED SERVICE POLICY, \$345 VALUE FOR \$149.00

FORD MOTOR CO. TRUCK BEDLINERS, \$265 VALUE FOR \$169.00

\$8,435.00*

F-SERIES, AEROSTARS, VANS, BRONCO, BRONCO II AT SIMILAR SAVINGS!

PALMER
Michigan's Oldest Ford Dealer



Open Mon.-Thurs. 'til 9, Sat. 'til 1 p.m. • SERVICE OPEN SATURDAY, TOO.

CHELSEA

Just minutes away. I-94 to M-42
North 1 1/2 miles downtown

475-1301



1988 AWARD DEALER

PAGE
DEADLINE:
NOON,
SATURDAY
Phone
475-1371

PUT IT IN THE WANTED FOR RESULTS

Just
Phone
475-1371



HOME OF THE 48 HOUR
MONEY-BACK GUARANTEE

**WE HAVE A FINANCE-SOURCE
THAT IS UNAVAILABLE
TO OTHER DEALERS!**

Certain vehicles apply... ask for details



Only minutes away. Located 1/4 mile north off
-94. Exit 159. Always a great selection.
Warranties included with or available on most
vehicles.

1988 RANGER 4x4 XLT	
1987 DODGE RAIDER	
1987 F-150 4x4	
1987 CHEV C-20 4x4	
1987 RANGER STX 4x4	
1985 DODGE CONVERSION	
1982 AEROSTAR WAGON (2)	
1988 BRONCO II	
1987 JEEP WAGONEER	
1985 DODGE CONVERSION	
1987 C-10 SILVERADO	
1986 F-150	
1978 CONVERSION VAN	



Doug
Patterson

BUY WITH CONFIDENCE

1986 MERCURY COUGAR	
1986 PONTIAC 6000 LTE	
1988 DODGE DAYTONA SHELBY Z	
1986 COLONY PARK WAGON	
1986 GRAND MARQUIS LS 4-dr	
1987 TAURUS	
1987 LeSABRE T TYPE	
1985 CONTINENTAL	
1988 SABLE LS	
1988 TAURUS GL (2)	
1986 CAMARO Z-28	
1988 TEMPO GL	
1988 DODGE DAYTONA	
1986 GRAND AM	
1987 TAURUS	



Danny
Allen

WE VALUE OUR REPUTATION

'87 LeSABRE T TYPE	
'85 CONTINENTAL	
'88 SABLE LS	
'88 TAURUS GL (2)	
'86 GRAND AM	
'88 DODGE DAYTONA	
'88 TEMPO GL	
'86 CAMARO Z-28	
'87 TAURUS	
1986 COUGAR (2)	

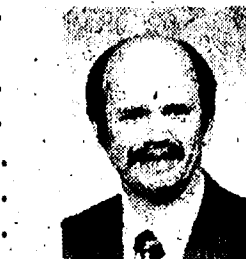

Tom
Kern

OUR "BIG LOT" IS ALWAYS OPEN

Even after normal business hours! No chains, no
fences, no salesmen! Look at your convenience
then come back during business hours to make
your best deal.

1988 ESCORT	
1987 TEMPO GL	
1987 TEMPO (2)	
1985 CROWN VICTORIA	
1986 STANZA	
1986 ESCORT	
1984 ESCORT (2)	
1985 ESCORT	
1985 ESCORT WAGON	
1983 CITATION	
1981 CHEVETTE	



Don
Poppenger,
Sales Mgr.

USED CAR HOTLINES
PHONE 475-1800 or 475-3650

OPEN: MON. AND THURS. 'TIL 9:00 P.M.
SATURDAY 'TIL 1:00 P.M.
In Washtenaw County since April 15th, 1912
CHELSEA 475-1800 or 475-3650

Automotive 1

FOUR MUD TIRES — 15" with rims,
fit Ford lugs. \$50. Four radials 14".
\$25. Call 475-1818. -c3

'84 ESCORT — 72,000 miles 4-door,
new tires, brakes, \$1,400. Call
475-9153. -c3

1985 MUSTANG LX — Excellent con-
dition. Too much to list. \$4,500. Ph.
475-7506. -c3

Village of Chelsea will be accepting
sealed bids on the following vehicle

1985 Chevrolet Caprice Police Package

One owner 1985 Chev Caprice Police
Package. VIN: 1G1BL6961F175967,
mileage 128,600. Vehicle may be
viewed at the Village Garage, North
St., Village of Chelsea, MI. Bids to be
turned in to Village Manager no later
than 8:00 a.m., July 11, 1989. -c3

1977 PONTIAC TRANS-AM — Black,
Florida car. 71,000 original miles.
Air, cruise, p.b., p.s., auto, trans.,
new tires, rims, exhaust, brakes,
details. All original. No rust. Must
see to appreciate. Asking \$5,200 or
best offer. Ph. 475-7717 or (517)
784-2693. Car location, Chelsea. -c2

DATSUN 280 ZX — 1982. T-tops,
loaded. High highway miles. Must
see. \$3,900. 475-2281. -c3

'83 EXP — 4-cyl., 4-speed, 60,000
miles, good condition. \$1,900. Call
426-8691 after 4 p.m. -c3

1969 CHEVY CHEVELLE, 350, p/s,
p/b, runs good, \$2,000 firm. Call
428-8422. -c3

1977 CHEVY MALIBU, 134,000 miles,
AM/FM. Dependable, \$300. Call
428-8422. -c3

FOUR MUD TIRES — 15" with rims,
fit Ford lugs. \$50. Four radials 14".
\$25. Call 475-1818. -c3

1985 MUSTANG LX — Excellent con-
dition. Too much to list. \$4,500. Ph.
475-7506. -c3

Village of Chelsea will be accepting
sealed bids on the following vehicle

1985 Chevrolet Caprice Police Package

One owner 1985 Chev Caprice Police
Package. VIN: 1G1BL6961F175967,
mileage 128,600. Vehicle may be
viewed at the Village Garage, North
St., Village of Chelsea, MI. Bids to be
turned in to Village Manager no later
than 8:00 a.m., July 11, 1989. -c2

1977 PONTIAC TRANS-AM — Black,
Florida car. 71,000 original miles.
Air, cruise, p.b., p.s., auto, trans.,
new tires, rims, exhaust, brakes,
details. All original. No rust. Must
see to appreciate. Asking \$5,200 or
best offer. Ph. 475-7717 or (517)
784-2693. Car location, Chelsea. -c2

DATSUN 280 ZX — 1982. T-tops,
loaded. High highway miles. Must
see. \$3,900. 475-2281. -c3

'83 EXP — 4-cyl., 4-speed, 60,000
miles, good condition. \$1,900. Call
426-8691 after 4 p.m. -c3

1969 CHEVY CHEVELLE, 350, p/s,
p/b, runs good, \$2,000 firm. Call
428-8422. -c3

1977 CHEVY MALIBU, 134,000 miles,
AM/FM. Dependable, \$300. Call
428-8422. -c3

FOUR MUD TIRES — 15" with rims,
fit Ford lugs. \$50. Four radials 14".
\$25. Call 475-1818. -c3

1985 MUSTANG LX — Excellent con-
dition. Too much to list. \$4,500. Ph.
475-7506. -c3

Village of Chelsea will be accepting
sealed bids on the following vehicle

1985 Chevrolet Caprice Police Package

One owner 1985 Chev Caprice Police
Package. VIN: 1G1BL6961F175967,
mileage 128,600. Vehicle may be
viewed at the Village Garage, North
St., Village of Chelsea, MI. Bids to be
turned in to Village Manager no later
than 8:00 a.m., July 11, 1989. -c2

1977 PONTIAC TRANS-AM — Black,
Florida car. 71,000 original miles.
Air, cruise, p.b., p.s., auto, trans.,
new tires, rims, exhaust, brakes,
details. All original. No rust. Must
see to appreciate. Asking \$5,200 or
best offer. Ph. 475-7717 or (517)
784-2693. Car location, Chelsea. -c2

DATSUN 280 ZX — 1982. T-tops,
loaded. High highway miles. Must
see. \$3,900. 475-2281. -c3

'83 EXP — 4-cyl., 4-speed, 60,000
miles, good condition. \$1,900. Call
426-8691 after 4 p.m. -c3

1969 CHEVY CHEVELLE, 350, p/s,
p/b, runs good, \$2,000 firm. Call
428-8422. -c3

1977 CHEVY MALIBU, 134,000 miles,
AM/FM. Dependable, \$300. Call
428-8422. -c3

FOUR MUD TIRES — 15" with rims,
fit Ford lugs. \$50. Four radials 14".
\$25. Call 475-1818. -c3

1985 MUSTANG LX — Excellent con-
dition. Too much to list. \$4,500. Ph.
475-7506. -c3

Village of Chelsea will be accepting
sealed bids on the following vehicle

1985 Chevrolet Caprice Police Package

One owner 1985 Chev Caprice Police
Package. VIN: 1G1BL6961F175967,
mileage 128,600. Vehicle may be
viewed at the Village Garage, North
St., Village of Chelsea, MI. Bids to be
turned in to Village Manager no later
than 8:00 a.m., July 11, 1989. -c2

1977 PONTIAC TRANS-AM — Black,
Florida car. 71,000 original miles.
Air, cruise, p.b., p.s., auto, trans.,
new tires, rims, exhaust, brakes,
details. All original. No rust. Must
see to appreciate. Asking \$5,200 or
best offer. Ph. 475-7717 or (517)
784-2693. Car location, Chelsea. -c2

DATSUN 280 ZX — 1982. T-tops,
loaded. High highway miles. Must
see. \$3,900. 475-2281. -c3

'83 EXP — 4-cyl., 4-speed, 60,000
miles, good condition. \$1,900. Call
426-8691 after 4 p.m. -c3

1969 CHEVY CHEVELLE, 350, p/s,
p/b, runs good, \$2,000 firm. Call
428-8422. -c3

1977 CHEVY MALIBU, 134,000 miles,
AM/FM. Dependable, \$300. Call
428-8422. -c3

FOUR MUD TIRES — 15" with rims,
fit Ford lugs. \$50. Four radials 14".
\$25. Call 475-1818. -c3

1985 MUSTANG LX — Excellent con-
dition. Too much to list. \$4,500. Ph.
475-7506. -c3

Village of Chelsea will be accepting
sealed bids on the following vehicle

Automotive 1

CREDIT PROBLEMS? NO CREDIT?
SLOW CREDIT? DIVORCE? BANK-
RUPT? Let your job be your credit. All
you need is a job and a reasonable
down payment to buy a car. Call
Palmer Motor Sales, 475-1800 or
475-3650. -c49f

ALWAYS MORE CASH

For your car or truck
Let us pay CASH
for your car or truck

PALMER FORD/MERCURY

475-1800

49f

Motorcycles 1a

175 SUZUKI-DIRT BIKE,

Basket case first \$50 takes it—as is.
YOU PICK OR WE PICK.
Call 475-1421 before 2 p.m. daily. -c23

Farm & Garden 2

U-PICK STRAWBERRIES

Ruhlig Market
11296 Island Lake Rd.
426-3161

HOURS: 7 a.m.-7 p.m. everyday
Sunday thru Saturday -c3

WOODEN STORAGE/BOAT SHED,
7 1/2 x 20 1/2. Best offer. Ph.
475-5976. -c3

STRAWBERRY LANE

GRAND OPENING

Hours: 8 a.m. to 8 p.m.
Sunday through Saturday

Liquid Refreshments furnished
YOU PICK OR WE PICK
Bring your own containers
Call ahead for large quantities
Phone 475-2818 -c3

McClear's Evergreen Nursery

11362 Trist Rd., Grass Lake
(I-94 W. to exit 150—Mt. Hope Rd.)

INVENTORY CLOSE-OUT SALE

on selected varieties thru 7-2-89

• Arborvitae • Dwarf Lilacs
• Junipers • Perennials • Potentilla
• Purple Leaf Plums • Viburnums
• Many, many more varieties

NURSERY HOURS:
Mon. 9-5, Sat. 9-5, Sun. noon-5 -c5-3

CLEAN FILL DIRT wanted at 1140
N. Freer Rd., Chelsea. Call
475-2709. -c3-4

WHO YA' GONNA CALL? GRASSBUSTERS

Lawn Care
Ph. 475-8126 -c3-4

Farm & Garden 2

INGLIS FARM

STRAWBERRIES

—ALREADY PICKED—
Available at
Roadside Stand

Open approx. noon — 6 p.m.
daily. 3 Acres Producing
at

Jackson/Dancer Rds.
Intersection
(4 miles east of Chelsea) -c4-3

For Sale 4

HEARTHSTONE I, woodstove, made
of green soapstone. Use as a
fireplace or air tight stove. Excellent
condition, \$1,200 new, asking \$750.
Ph. (313) 498-2490. -c3

KIMBALL, CONSOLE PIANO, excel-
lent condition. \$800. Bench seat in-
cluded. (313) 498-2490. -c3

PERCUSSION SET with bells, drum
pad, stand and case. Excellent con-
dition. Purchased from Marshall's
Music 2 years ago. Ph. 475-4608 after
4 p.m. -c3

ROASTING PIGS

All sizes. Slaughter Service.
DUNBAR MEAT PACKING CO.
439-7730 -c5-4

BUNDY TROMBONE — \$95. Phone
475-7956. -c3

CHAIN SAW — Rebuilt Johnsered
450 with 16" bar. Excellent con-
dition. \$200. 475-9472. -c3

DEXTER BOY SCOUT TROOP 477
Needs your unneeded items
for the annual

COMMUNITY RUMMAGE SALE

June 16-17
Dexter High School
For Pick-Up Call:

George Borel.....426-8872
Bruce Law.....426-8660
Jack Clayton.....426-4760
Dave Navarre.....426-2408
Lon Donner.....426-3445
Jeff Frank.....668-0533
Tom Thomas.....426-4890
Tom Nesbitt.....665-7718
Ed Stahlin.....426-3261
June Eves.....426-3796
Jeanette Yates.....426-4931
Larry Adkins.....426-2332 -c3-2

GUITAR, Music Man AMP — Hard-
shell case and extra items. \$400.
Ph. 475-1963. -c3

HUSKY POLE BUILDINGS — Call toll
free, 800-292-0679, 24x40x8. For
garages, shops, storage, \$4,390.00.
100% galvanized screw nails. One
36" entrance and 9x7 steel overhead
door, 12 colors, choice of many op-
tions. Free quotes. Other sizes. Extra
strong for longer life. -c47f

PIONEER POLE BUILDING —
30x40x10, 12' slider, 36" entrance
door, 100% galvanized screw nails,
1" boxed eave overhang, 45# 2x6
truss, 16" roof insulation, free
fiberglass ridgecap, 12 matching
colors in siding, roofing and trim.
\$5,790.00. Free estimates. Call toll
free, 800-292-0679. -c47f

FOR SALE — Golden Goodies-Records
78 rpm, old '30's, '40's. Good condi-
tion. 662-1771. Labels: Victor, Coral,
Columbia and many others. -c24f

Auction 4a

Sat. June 17th, 10:30 a.m. Antique,
household, farm tools, tractor and
much more. Estate of Clara Wild,
5885 Weber Rd. Saline, MI. -c3

★ Auto Auction ★

Sporty Cars • Pickup
Family Cars • Luxury Cars
We will sell the following at public
auction at

5055 Saline-Ann Arbor Rd.
Ann Arbor
(At the corner of Pleasant Lake Road,
Washtenaw Farm Council Grounds)

Wednesday, June 21
at 6:00 p.m.

1985 CHEVROLET Blazer 4x4
1985 Ford Mustang
1988 DODGE 4-dr. Shadow
1987 Nissan Pick-Up, 4x4
1985 Ford 4-dr. Escort
1987 MERCURY Cougar
1982 OLDSMOBILE 2-dr. Omega
1985 AUDI 4-dr. 5000
1985 Ford 4-dr. Escort
1985 Ford conversion Van
1982 CHEVROLET S-10 Pick-up
1984 PONTIAC 4-dr. 6000
1988 CHEVROLET 2-dr. Cavalier
1983 CADILLAC 4-dr. Sedan deVille
1983 Ford Thunderbird
1986 MERCURY Cougar
1984 Mercury 4-dr. Grand Marquis
1983 CADILLAC 4-dr. Fleetwood
1986 CHEVROLET 1/2-ton Pick-up
1984 MERCURY 4-dr. Grand Marquis
1987 DODGE Ram Van
1985 RENAULT 2-dr. Alliance
NOTE: Full payment required day of
sale, by certified check, cashier's
check, or cash.

Pre-Sale Inspection Monday,
June 19, 3:00-6:00 p.m. and
Thursday, June 20, 12 Noon-3 p.m.
Braun & Helmer Auction Service
LLOYD R. BRAUN, CAI
Ann Arbor (313) 665-9646
JERRY L. HELMER, CAI
Saline (313) 994-6309 -c3

Garage Sales 4b

REMODELING GARAGE SALE — Furni-
ture, custom vertical blinds and
drapes, lamps and hanging lights,
clothes, golf bags, brand new metal
woods, much more. Fri. & Sat. June
16-17, 9 a.m. to 5 p.m., Sunday, June
18, 8 a.m. to 1 p.m. North Lake,
13948 Braemle Brae. -c3

CLASSIFICATIONS

Automotive.....1	Child Care.....10
Motorcycles.....1a	Wanted.....11
Farm & Garden.....2	Wanted to Rent.....11a
Equipment, Livestock, Feed	For Rent.....12
Recreational Equip.....3	Houses, Apartments, Land
Boats, Motors, Snowmobiles,	Misc. Notices.....13
Sports Equipment.....4	Personals.....14
For Sale (General).....4a	Entertainment.....15
Auction.....4a	Bus. Services.....16
Garage Sales.....4b	General
Antiques.....4c	Carpentry/Construction
Real Estate.....5	Excavating/Landscaping
Land, Homes, Cottages	Maintenance
Mobile Homes.....5a	Repairs
Animals & Pets.....6	Tutoring/Instruction
Lost & Found.....7	Financial.....17
Help Wanted.....8	Bus. Opportunity.....18
Work Wanted.....8a	Thank You.....19
Adult Care.....9	Memorial.....20
	Legal Notice.....21

CLASSIFIED ADS THANK YOU/MEMORIAM

CASH RATES:
10 figures.....\$1.00
10¢/figure over 10
When paid by noon Saturday

CHARGE RATES:
10 figures.....\$3.00
Minimum charge: \$5.00

CASH RATES:
50 figures.....\$3.00
10¢ per figure over 50
When paid by noon Saturday

CHARGE RATES:
50 figures.....\$5.00

DEADLINES

CLASSIFIED PAGES
Saturday, 12 noon
"CONTINUED" CLASSIFIEDS
Monday, 12 noon

Garage Sales 4b

Rummage Sale
NORTH LAKE METHODIST CHURCH
14111 North Territorial
Fri., June 16 and Sat., June 17
9 a.m. to 4 p.m.
Big assortment! -c3-2

3-FAMILY PATIO SALE — Clothes,
household, etc., lots of variety. Fri.
& Sat., June 16-17, 8:30 a.m. to 4
p.m. 513 Wellington, Chelsea. -c2

LITTLE WANT ADS! BIG PLUSES FOR BIG RESULTS!

Washtenaw County's Busy Marketplace ...

Quick, Economical Results ...

Give 'em a try! ... Ph. 475-1371

Garage Sales 4b

BUILDERS
GARAGE SALE

6 1/2" planer, worm drive saw, 36" steel door, Andersen casement 3'x3', 2 Marvin windows, 2 generators, 76 Chevy 3/4-ton truck, scaffolding, bifold doors, adds and ends and more. 4839 Cottonwood Lane, No early sales. 9 a.m. to 5 p.m.

Saturday, June 17

MOVING SALE

Leaving State
Everything Must Go!
Furniture, fishing and camping supplies, tools, household items.
4791 Cottonwood Lane, Chelsea.
Same neighborhood as
Builder's Sale.
9 a.m. to 5 p.m.

Saturday, June 17

YARD SALE — Kids clothes, 4 ex. household items, Thurs., Fri., June 15-16, 8 a.m. to 6 p.m., 4100 S. Fletcher Rd., Chelsea, 3 miles south of Scioc Church.

GARAGE SALE — Thursday and Friday, June 15-16, 9 a.m. to 4 p.m. Clothing (infant to adult), 335 Wilkinson St., Chelsea.

GARAGE SALE — 1007 Fahrner Rd., Sylvan Center, Thurs., Fri., and Sat., June 15-16-17, from 9 a.m. to 5 p.m. Antiques, books, kitchen dishes and utensils, some clothing and a table of new hand-made crafts.

2-FAMILY GARAGE SALE — Friday, June 16, 9 a.m. to 5 p.m., 1313 N. Freer, Chelsea village limits. Nice children's and adult's clothing, kitchen table and chairs, toys, some country woodcrafts, much miscellaneous. No prior sales.

LOTS OF NICE, clean items, Wednesday, June 14 through Sat., June 17, 9 a.m. until dark, 6493 M-52, Manchester.

2-FAMILY GARAGE SALE — Sat., June 17, 139 Clardale Court (off Washington St.), Chelsea, 8:30 a.m. to 4 p.m. Furniture, miscellaneous household items, clothes and toys.

YARD SALE — Fri., Sat., June 16-17, 9 a.m. to 5 p.m., 17695 Old US-12, west, Sylvan Center. Boy's and girl's clothes, toys, GI Joe, U.S.S. Aircraft Carrier, bikes, 15 cu. ft. Amana chest freezer. Free: adorable kittens and much more.

RUMMAGE SALE — Thurs., Fri., Sat., 9 to 6, 418 Wilkinson St.

JUST MOVED — Appliances: Franklin stove, woodburner and lots of other items. Thurs., Fri., Sat., June 15-16-17, 9 a.m. to 132 Lakeside Drive, Grass Lake (by township offices).

DAIRY MONTH
ICE CREAM SOCIAL

A Benefit.

Wed., June 21-6 to 9 p.m.

PITTSFIELD GRANGE HALL
3337 Ann Arbor-Saline Road
South of new Meier Store

FRISINGER-PIERSON & ASSOCIATES



UNIQUE GREEK REVIVAL on 2+ acres with gorgeous perennial gardens including magnolias, fruit, ornamental trees. Beautiful sugar maples planted in 1850's. This gracious home was built in 1857 and remains unchanged except for necessary updating. Large elegant parlor, formal dining room, large sitting room with balcony, 5 bedrooms, 1 bath, study. A dream home for the antique lover. Call us today! \$158,500.

PEACEFUL RURAL SETTING — 30 acres ideal for horses. Warm, inviting 3-bedroom home has formal dining room, family room wing with own kitchen, bath & private entrance makes this idea for live-in parents. Wood deck overlooks tennis court. Large barn and fenced pasture. Grass Lake schools. Close to I-94. \$135,000.

NEWER 1,480 sq. ft. ranch on 3+ acres north of Chelsea, Chelsea schools. This home has lots of extras: central vacuum system, central air, electronic purifier on furnace, slate entry, poured concrete walls & 12 x 14 deck. 3 bedrooms, 2 full baths, formal dining room, 2 1/2-car attached garage. \$119,900.

WATERFRONT ON BEAUTIFUL CAVANAUGH LAKE — A delightful 2-bedroom brick ranch has cathedral ceilings, great room, nice open kitchen, 2 baths, fireplace, central air & carpet. On south side of lake with gorgeous view! 24 x 32 pole barn across the road is heated & provides extra parking. In mint condition! If you ever wanted to be on a lake, be sure to make an appointment to see this home today. Land contract possible with substantial downpayment. \$169,500.

COMMERCIAL PROPERTY — CHELSEA VILLAGE! Excellent North Main Street address and a 1,875 sq. ft., 1-story building, the south end has a loft, 1 1/2 miles to I-94. 20 parking spaces. Can be leased or L/C possible. \$159,900.

LAND? We have parcels to fill your home building needs. Various sizes, some w. streams and some wooded. Call us today or stop in for info today!

475-8681

EVENINGS:

Paul Frisinger	475-2621	John Pierson	475-2064
JoAnn Warywoda	475-8674	Norm O'Connor	475-7252
Bob Koch	231-9777	Bill Darwin	475-9771
Herm Koehn	475-2613	Roy Knight	475-9230
Ellis Pratt	475-8562	Jim Utzler	475-2685
Carroll Hall	475-7409		

Garage Sales 4b

GARAGE SALE — Fri., & Sat., June 16-17, 9 a.m. to 6 p.m., 521 Wilkinson, Chelsea. Automatic washer, gas dryer, wall unit, coffee table, cabinet style end tables, lamps, bathroom vanity with top, some large size women's and children's clothes, much more.

RUMMAGE SALE — Sponsored by United Methodist Women, June 22-23. Details next week.

Antiques 4c

ANN ARBOR
ANTIQUES MARKET

The Brusher Show
Sun., June 18

5 a.m.-4 p.m.
Always "the third Sunday each month" 5055 Ann Arbor-Saline Rd., Exit 175 off I-94, Over 350 Dealers. Quality Antiques & Select Collectibles. All items guaranteed as represented. The original 21st season ... under cover. Admission \$3.

WANTED — Advertising items, banks, books, boxes, baskets and wooden items; decoys, clocks, linens, glassware, political items, lamps, watches, marbles, pottery, quilts, toys, children's items, hookers, Christmas items, small furniture. Anything old. Jean Lewis, 475-1172.

Real Estate 5

BRIDGETOWN
CONDOMINIUMS

2-BR RANCH, \$92,900
1st phase, 2 left.
Models Open Daily
11 a.m. to 5 p.m.

Ph. 475-7810

CHELSEA — RANCH

10 years old, 3 bedrooms, 2 baths, full basement, fireplace, pole barn. North Lake Island Lake area. \$85,900 — Phone 1(313) 678-5353.

c4-3

Home for Sale
By Owner

Older-type home in Village of Chelsea, 3-4 bedrooms, 1 1/2 baths, plus 1,350 sq. ft. workshop. Ph. 475-8080 or 475-0042.

c4-2

LAKE HOME
FOR SALE

BY OWNER
South Lake, 3-bedroom completely remodeled

475-9153

3

Real Estate 5

Real Estate One

995-1616

For more information DAYS or EVENINGS

Contact

Nelly Cobb, REALTOR

475-7236

SPACIOUS TRI-LEVEL on 5 country acres, minutes from Chelsea Village limits. 3 bedrooms, 2 baths. Family room with fireplace. Cathedral ceiling, wrap-around deck. 2-car garage. \$129,900.

LARGE COUNTRY HOME would lend itself to group-home use. 4 bedrooms, 4 baths, on secluded 10 acre hilltop site. 4-car garage. In-ground pool, Florida room. \$199,500.

NEW CONTEMPORARY — On beautifully wooded 10 acres. 3 bedrooms, 2 1/2 baths, full basement, 2-car garage. \$155,900.

WALK INTO the past in this restored century old home on rolling acreage. 9-plus acres, with waterfront on Lehman Lake. Features French doors, parlor, updated country kitchen, and all new mechanics. In Chelsea School District with good expressway access. \$139,900.

HISTORIC brick Dutch Colonial on 17 acres in Scioc township. 3 bedrooms, 2 baths, attic expansion space. Must be seen to be appreciated. No showings until April 15. \$310,000.

SYLVAN RD. — New construction. This bi-level will feature 3 bedrooms, 2 baths, walk-out lower level with family room and 2-car garage. On 2 wooded acres. Possible purchaser in put. \$125,000.

SPACIOUS NEW HOME under construction. Approx. 3,400 sq. ft., 3 bedrooms, 2 1/2 baths, formal dining, den or office, 2 fireplaces. Full walk-out lower level. Double deck and 2-car garage. \$190,000. flexible. Call for details.

149-ACRE FARM with 90-95 acres of woods, many hardwoods, large old 3-bedroom farm home. Hip-roof barn with 1-bedroom apartment. New 3-car garage. Value here is in the land located in the Waterloo Recreation Area. \$249,500.

MUNITH — Spacious country ranch features 3 bedrooms, formal dining, full basement, 2-car garage with 34'x40' pole barn and swimming pool. \$84,500.

3-BEDROOM RANCH, 2 baths, full basement and finished family room; has 2 1/2-car garage plus 32'x32' heated pole barn and electricity and water for your at-home business on 1.75 acres. \$82,500.

481f

CHELSEA 3-BEDROOM

2 story, 2 full baths, large rooms, fireplace, full basement, 3-car garage. \$141,000. Ph. 475-8831. Appointment only.

c3

Mobile Homes 5a

1987 SCHULT — 14'x70' on large lot in Scioc Farms Estates. Deck and shed. Central air. Must see. 662-0437 or 761-2670, 8 a.m. to 5 p.m.

c4-3

Animals & Pets 6

ADORABLE KITTENS FREE to good home. Ph. 475-2215.

c3

LOVABLE ADULT HUSKY male, neutered, needs to be outdoors, must have room to run, will dig if confined. 668-1709.

c3-2

(2) REGISTERED BAY

Arabian Horses

Tack included. 4-H trained. 439-2647 or 439-7730
PAUL DUNBAR

c5-4

Animals & Pets 6

SPAY/NEUTER CLINIC of the Huron Valley Humane Society. Ph. (313) 662-4365, 10 a.m. to 4 p.m.

Lost & Found 7

FOUND — Small Beagle, female, on Roe Rd. Ph. 475-3415.

FOUND — Pair of prescription glasses, on corner of East and Park St. Smoke gray frames. Ph. 475-9446.

FEMALE RED BONE HOUND, lost near Boyce and Roepke Rds. Had brown collar and tags—Reward. Ph. 485-7359.

FOR LOST OR FOUND PETS — Phone The Humane Society of Huron Valley at 662-5585 between 11 a.m. and 5 p.m. Sunday through Saturday; closed holidays. 3100 Cherry Hill Rd., Ann Arbor. x381f

Help Wanted 8

WAITRESS WANTED — Morning shift. Apply to Country Restaurant, Dexter. 426-2646.

PERSON WANTED to clean small office and warehouse in Chelsea once weekly. Call 475-0055, 9 a.m. to 4 p.m., Monday thru Friday.

DIRECT CARE WORKERS needed for group home dealing with developmentally disabled adults. Part-time, flexible hours. Call Evelyn at 475-9067, 10 a.m. to 5 p.m.

Ann Arbor's newly renovated Skilled/Basic Nursing Home seeks experienced RN's for Director of Nursing and Assistant Director of Nursing positions. RN/LPN, Nurse Aides/full- and part-time, all shifts. Competitive wages, benefits.

For Personal Interview
Contact: Brenda Smith

Huron View Lodge

(313) 761-3800
E.O.E.

EARN MONEY Reading books! \$30,000/yr. income potential. Details. (1) 805-687-6000 Ext. Y-7002.

c3-2

Clerical/Students

Summer Employment Plus
in our Temporary
Resource Pool

Excellent part-time and full-time temporary positions are now available at Catherine McAuley Health Center. We are one of the largest health care operations in southeast Michigan and part of the Sisters of Mercy Health Corporation. Join our Resource Pool and you can take advantage of:

- Flexible schedules
- Excellent pay rates
- Paid time off
- Variety of experiences in different departments, and private offices.
- Good opportunity to learn new skills.

Our Resource Pool employees also have excellent opportunities for advancement into regular full-time or part-time positions within the Health Center. Come join our friendly, caring environment in one of these areas:

- Clerical
- Data entry
- Word processors
- Medical transcriptionists
- Medical insurance billers

For more information contact the Temporary Resource Pool at (313) 572-3811 or apply in person at Catherine McAuley Health Center, Employment Office, 5301 E. Huron River Drive, Ann Arbor, Michigan 48106.

Equal Opportunity Employer

c3

Help Wanted

APPLY IN PERSON

MEYERS CLEANERS

5851 Jackson Rd.
Ann Arbor

c3-2

Help Wanted 8

Attention LPN's
and Nurse Aides

Full-time and part-time positions available all shifts, at this 53-bed intermediate care facility. Health and dental insurance, payroll deduction plan, as well as recent wage increases make this an exceptional place to work. No experience required—we train. Call Pleasant View Manor, 851-7200 between 8 a.m. and 4 p.m.

ATTENTION-HIRING! Government jobs your area. \$17,840-\$69,485. Call 1-802-838-8885. Ext. R6514.

c3-4

McAULEY
LPN
OPPORTUNITIES

Catherine McAuley Health Center in Ann Arbor. MI currently has LPN positions available in a variety of areas.

At the MAPLE HEALTH BUILDING
Ann Arbor:
**MAPLE
URGENT CARE**

Required qualifications: current Michigan license, 2 years LPN experience, BCLS certification. Position available is part-time on Day/Eve or straight evenings.

At the ST. JOSEPH MERCY HOSPITAL in Ann Arbor
**GENERAL
MEDICINE**

Required qualification: current Michigan license, 2 years LPN experience, BCLS certification. Position available is full- and part-time on a variety of shifts.

**EMERGENCY
DEPARTMENT**

Required qualifications: current Michigan license, completion of NAPNES course and 6 months related experience, BCLS certification. Positions are full- and part-time on a variety of shifts.

**PEDIATRIC
URGENT CARE**

Required qualifications: current Michigan license, NAPNES certification and 2-3 years current patient care experience. Positions are part-time, shift times vary.

For more information about these positions, please call our Nurse Recruitment Office collect at (313) 572-3672 or send your resume to the address below.

**Catherine McAuley
Health Center**
5301 E. Huron River Drive
P.O. Box 995
Ann Arbor, MI 48106
Equal Opportunity Employer

3

ALPHA & NUMERIC

Data entry operators desperately needed. We have both full-time and week-end positions open. What? You don't think you have enough experience? Come into our office and let us be the judge. We can test you and let you know just how good your skills really are. And don't be discouraged if your score is lower than you hoped. We offer the training to get your speed up to par in no time at all. You could be earning top pay at the area's best companies. Call 665-3757 or 665-5511 today.

c3

MANPOWER

Call Manpower's
24-hour Job Line, 761-5627

HANDYMAN NEEDED — Chelsea-Dexter-Ann Arbor areas, for minor plumbing, electrical, carpentry. Call 994-9317.

c4-2

Help Wanted 8

RN's/LPN's/Charge Nurse
CHELSEA METHODIST HOME

Enjoy working in a new nursing facility in an old village setting. As a member of an expanding team, you can become a part of a long tradition of excellence.

Full-time Charge Nurse position available, 7-3. RNs, LPNs, full-time, 3-11; part-time, all shifts available. RN starting pay \$10.89/hr. LPN starting pay \$8.99/hr. If you are interested in joining our caring team, please call Tanya Reger, Director of Nursing at (313) 475-8533.

GROWING TOOL & DIE COMPANY in Tecumseh, Michigan, needs experienced tool room machinist to set up and supervise an afternoon shift. Experience with C.N.C. machining centers helpful. Apply to personnel manager, P.O. Box 80, Tecumseh, MI 49286.

c4-2

National Service Firm

seeks experienced part-time
MERCHANDISERS
for inventory and ordering in Chelsea Car necessary.

Call 1-800-366-3864

3

NOW HIRING

CLERKS — SERVICE CLERKS
and CASHIERS
APPLY AT POLLY'S
1101 M-52 — Chelsea

c3-2

The Reinhart Guide to Available
Homes

WOODED AND CHARMING ON 3.3 ACRES — Great views, 4 bedrooms, 2 baths. All oak kitchen. Deck and big pole barn. You need to see this one! \$144,900. Call Linda Grammatico, 971-6070, even.

662-1188

DEXTER SCHOOLS

Charming, nicely decorated ranch in desirable Loch Alpine. Immaculate condition. 3 bedrooms, 2 baths. \$138,900. Call Helen Corey, 747-7777, even. 663-8455.

NEW—ALL BRICK on a lovely wooded 1-acre lot in the Chelsea area. 3 bedrooms, 2 1/2 baths, many high quality features. \$168,500. Call Jayna Eckler, 665-0300, even. 994-0172.

UNIQUE CONTEMPORARY on acre plus lot. Features 4 bedrooms, 2 baths, 2 1/2-car attached garage. Soline, schools. \$169,500. Call Rachel Massey, 747-7777, even. 475-5868.

SUPERIOR QUALITY IS YOURS With This Dean Warner Home — Elegant 4-bedroom plan features formal dining room, living room, family room with fireplace, 2 1/2 baths. \$172,000. Call Virginia Meyer, 747-7777, even. 873-0571.

YOU WILL FALL IN LOVE With the View of Mill Creek and the Huron River — 3 bedroom home, walkout lower level includes fireplace, kitchen & bath, 3 patio areas. Dexter schools. \$235,000. Call Eunice Burns, 747-7777, even. 663-3763.

c3

the Charles Reinhart Company Realtors

In Livingston County — Delia, Anna, Cora
313/227-4444 313/747-7777 313/665-0300 313/971-6070

c4-2

ANNOUNCING

**COLOWOOD
Condominiums**

We're in Dexter.

BUILDER ASSISTANCE PROGRAM

● Save \$\$\$\$ During the Month of June

● 2 Bedroom, 2 Bath and One Car Garage

from \$98,500

● Models Open and Sales Staff on Site Until

9pm During the Showcase of Homes Week

Lynn or Mary Degener 994-4500 or 475-2737

**SPEAR &
ASSOCIATES**
PLANNERS &
NEW HOMES DIVISION

1178 S. Main St. Chelsea, MI 48118

Help Wanted

Become a Buddy's cashier!

Due to continued expansion, we have several cashier positions available in the Ann Arbor market area.

We offer flexible hours, full- and part-time, excellent starting pay with progressive increases, tuition reimbursement program for C-Store related study, and a group Health Benefits Program available. We will train.

you need to be at least 18 years of age with a high school diploma.

Please apply at

BUDDY'S MINI MART

3005 Packard
Ann Arbor, Mich.
Phone 973-2067
Equal Opportunity Employer

HOW TO SPEND THE BEST YEARS OF YOUR LIFE

- 1) Remain active, meet new people.
 - 2) Use your skills, better yet, learn new ones.
 - 3) Make time for work and fun; you deserve the luxury of a flexible schedule.
 - 4) Earn good money to supplement your income.
- To get the best out of life, join the best. Become a Manpower Temporary. Call 665-3757 or 665-5511.

MANPOWER

NURSE AIDES — Experienced or inexperienced. Choice of shifts. Starting wage \$8.25/hr. Paid training program. Next class starting soon. Apply in person at the Chelsea Methodist Home, 805 W. Middle St., Chelsea.

CONTRACT NURSES — The Chelsea Methodist Home has contract nursing pool positions available on all three shifts. LPNs, \$12/hr. RNs, \$16/hr. Please contact Colleen Glynn or Tanya Reger at (313) 475-8633 for further information.

JOURNEYMAN-LINEMAN for municipal owned 4.16 KV electric systems. Send resume or apply at the Village of Chelsea, 104 E. Middle Street, Chelsea, Michigan 48118. Attention: Village Manager, on or before 12:00 noon, July 3, 1989.

OFFICE PERSON

Needed part-time, 1-5 p.m.
Send resume to 160 N. Stoebl, Ann Arbor, MI 48104.



TOP PRICES PAID FOR ALUMINUM SCRAP & ALL NON FERROUS METALS

Jackson Fibers Co.
(517) 784-9191
1417 So. Elm St.
1 blk. North of High St.
Jackson, Michigan

SPEAR ASSOCIATES REALTORS, INC.

323 S. Main St., Chelsea, 3170 Baker Rd., Dexter



COUNTRY LIVING — Come see this 4-bedroom ranch with walk-out basement on 12 acres. A pole barn on a small pond make it great for horses. Borders state land. \$152,900. Stephen J. Eisman, 426-5577 or 475-3106.

UPSCALE SALT BOX DESIGN with 3 bedrooms. Elegant and efficient new home on 2 acres. 20 minutes W. of Ann Arbor. Beautiful vaulted and skylight ceilings, hardwood floors with a spacious loft study area. \$154,900. Christine Marsh, 475-9193 or 475-1898.

UNBELIEVABLY beautiful land, 165 acres, Chelsea schools. Woods, meadows, rolling hills, creeks, swales, deer, wildflowers! Prime location, perfect for resort, hide-away or development. \$399,900. Christine Marsh, 475-9193 or 475-1898.

THREE-UNIT INCOME PROPERTY — Ideal to live in one and rent the other two apartments in the Village of Chelsea. \$76,900. Norma Kern, 475-9193 or 475-8132.

A SPECIAL PLACE — Nestled adjacent to 12 untouched wooded acres on the Village edge in Chelsea. Quiet Creek Condos offer 4 uniquely designed 2-bedroom, 2-bath home styles. Private patio entrances to the attached 2-car garages. Priced from \$139,900. Darla Bohlender, 475-9193 or 475-1478, or Joyce Britton, 994-0112/231-4894.

SILVER LAKE building site in beautiful Irish Hills. Water access. \$9,000. Vickie B. Kern, 475-9193 or 475-2403.

BEAUTIFUL ONE ACRE building lots. Adjacent to country club. Dexter Twp. Chelsea schools. Area of beautiful homes, paved roads. For more information call Elfride Hofacker, 994-4500 or 663-1760.

475-9193

Evenings:

Anita McDonald.....475-3228	John Vecchioni.....428-7595
Christine Marsh.....475-1898	Vickie B. Kern.....475-2403
Steve Lancaster.....475-1198	Diane Walsh.....475-0028
Steve Lancaster.....475-0885	Diane Bohlender.....475-1478
Norma Kern.....475-8132	Peggy Curtis.....(517) 563-3142
Diane Bice.....475-8091	Langdon Ramsey.....475-8133

Judy McDonald, Mgr.....665-3075

Help Wanted

PART-TIME EVENING RECEPTIONIST

Light typing, good telephone skills.
Apply in person at:
Chelsea Methodist Retirement Home
805 W. Middle St.
Chelsea, or Phone 475-8633

Guaranteed Salary Plus Benefits

Plus incentives. Car available for business and personal use. Hospitalization and life insurance, retirement, vacation benefits, schooling and TRAINING. TRAINING. TRAINING included. Must have at least high school education. Sales experience helpful. Excellent opportunity for selected, highly motivated, family-oriented individual interested in acquiring the skills for earning above-average income selling new and used vehicles. Well-established firm with excellent sales and service reputation. Apply in person between 9 a.m. and 3 p.m., Mon. thru Fri.

Palmer Ford-Mercury
Michigan's Oldest Ford Dealer
Chelsea, MI 48118

Be Part of the EXCITEMENT!

- Cooks
- Service Assistants
- Waitresses
- Prep People needed

Make a fresh start with a "Fresh-Magic Restaurant."

Competitive starting wages, benefits. Openings on both shifts. All ages. Senior and retirees welcome to apply.

CHELSEA BIG BOY

1610 S. Main, Chelsea

Now Taking Applications

Light Industrial Work
Full benefits
Apply in Person to Personnel Dept. between 10 a.m.-1 p.m.

Alpha Metal Finishing Co.
8155 Huron St., Dexter
Equal Opportunity Employer

Accounting Clerk

Needed immediately.
One year bookkeeping experience necessary.
Apply in person.

Hatch Stamping Co.
570 Cleveland, Chelsea

Assistant Needed

for busy doctor's office, 2 locations. Must be willing to work hard, conscientious and enjoy people contacts. We will train. Please phone 475-1200.

Help Wanted

DENTAL HYGIENIST

1 to 3 days per week
\$15 per hour, plus benefits.
Please send resume or call
(517) 851-8455

Dr. John VanTiem
120 East Main St.
Stockbridge, MI 49285

Work Wanted

SICK AND TIRED of cleaning your own house? Let me do it for you. Experienced and reliable. Windows too! (313) 878-5524.

B&C Cleaning Service

Bonded, Dependable
Reasonable Rates
PHONE 428-9443

HOUSE CLEANING — Reliable, efficient, reasonable rates, references available. For information call Monika at 428-7826 evenings.

MENDING, alterations, sewing, wedding dresses, formal, etc. Call 475-8316 anytime.

Adult Care

ADULT CARE HOME

has vacancy for elderly lady. Located in Grass Lake. Fee: \$32/day.
(517) 522-5275

Child Care

BABYSITTING in my licensed day care home. Have openings for ages 1 to 3 yrs. old. Full-time. Will have playmates too. Interested, call 475-3320 and ask for Maxine.

FULL-TIME MOM wishes to babysit. Loving environment and meals provided. Taking 8 months to 3 years old. 475-9826.

CHILD CARE WANTED — Energetic babysitter needed in my home, dependable, with references. Own transportation, flexible hours. 475-7016.

WANTED — Mature woman to babysit in my Scio Farms Estates home. Monday-Friday, 7 a.m.-6 p.m. Call 663-8874, evenings.

LOOKING FOR a responsible, caring person to care for a 5 yr.-old. Ph. (517) 851-8159 from 6 p.m. to 10 p.m.

The Children's Corner Learning Center

Openings Available
Ages 2 mos.-6 yrs.

Located at North Territorial Rd. Close to Dexter, Chelsea, Gregory and North Lake. Enriching programs developed for each age level focusing on science, art and music. Taught by an experienced and loving staff. Call 475-2250.

The Little Red Caboose Daycare

Has two immediate full-time openings for infant to 3 years. One opening for full or part-time starting in July. Licensed, references. Pre-school program and learning materials. Call Peggy at 475-3415.

LICENSED DAYCARE in my Dexter-area home. All ages. Call 426-5284.

FREE MEALS available when I care for your child in my licensed Dexter home. Ph. 426-3969.

WANTED Children of Working Mothers

Dependable responsible mother of two, 10 yr.-old girl, 5 yr.-old boy, will watch your children in her home.
Call Monica, 475-9663

Wanted

OLD ORIENTAL RUGS Wanted any size or condition. Call 1-800-443-7740.

WANTED — Rowboat or canoe, aluminum, decent, reasonable. 993-1567.

Wanted to Rent

SINGLE WORKING MOM with 6-year-old son need affordable housing by July 1. Call 475-3153.

GRASS LAKE PASTOR and family looking to rent 3- to 4-bedroom home with storage or garage. Good references. Phone 1-(313) 487-0714.

YOUNG PROFESSIONAL COUPLE looking for 1- to 2-bedroom apartment in Chelsea or Dexter area. Non-smokers, no pets. Call 986-5612.

3-BEDROOM HOME in Chelsea area, possibly with option. Ph. 437-1172.

For Rent

SMALL EFFICIENCY APT. for rent — With private bath. In country. Call 475-1123 between 9 a.m.-11 a.m.

3-BEDROOM HOUSE — Air-conditioned, attached garage, 1 year lease. Near Sargent Rd. exit. 475-3157 after 6 p.m.

2-BEDROOM APARTMENT — Duplex in Chelsea Village available July 4. Ph. 475-2883 after 6 p.m.

LOOKING FOR A HOUSEMATE! Large home in Chelsea Village, \$500 per month includes utilities. No smoking. Must like animals. Well-mannered pet welcome. Ph. 475-7384.

FOR RENT — Fair Service Center for meetings, parties, wedding receptions, etc. Weekdays on weekdays. Contact Cheryl Haab, 475-2548 after 6 p.m.

1-BEDROOM APARTMENT, upstairs 3 blocks from town, for single, responsible person. Non-smoker, no pets. Ph. 475-3454.

Misc. Notices

VISA/MASTERCARD
US CHARGE Guaranteed
Regardless of Credit Rating
Call Now! (213) 925-9906 ext. U2572.

SALEM UNION SCHOOL — A school reunion is being planned for all students and teachers who attended Salem Union School, Salem, Mich. Reunion tentative dates are Aug. 11 and 12, 1990. All interested people write Salem Union School Reunion, Post Office Box No. 33, Salem, Mich. 48175.

Entertainment

Less than 1/2 the cost of a band!

Rent a JUKE BOX
and choose YOUR music by YOUR favorite artists!

ZEMKE OPERATED MACHINES
Call 662-1771 for details

Bus. Services

General

TOP QUALITY AUTO DETAILING

• BUFFING
• WAXING and INTERIOR CLEANING
Increase the value of your auto!

Ph. 475-8330

Ask for Tim or leave message

SANDI'S TYPING/WORDPROCESSING — Desktop Publishing: Letters, resumes, reports, transcription, laser printing. 426-5217.

For fast TV, Antenna and VCR Service
Call
Don's TV
113 8th St., Ann Arbor
663-5064

Post Buildings, Inc.

24'x24'x8'
1 foot eaves 1.9x7', overhead door, 1 service door, all colored steel, \$2,800 completely erected, other sizes available.

1-(517) 676-5803

Screens and Storms Repaired

Thermopanes Replaced
Chelsea Glass
140 W. Middle
Ph. 475-8667

PIANO TUNING and repair. Qualified technician. Call Ron Harris.

475-7134.

Jack's Tree Removal

• Fast, courteous service
• 50' boom
Ph. 475-1026
after 6 p.m.

TREE REMOVAL — Trimming stump removal. Insured. Free estimates. Ph. 1 (517) 764-4588 or 1 (517) 782-3908.

We Offer Sales & Service

RCA - ZENITH - Philco - Quasar - Sony B & W and Color TVs
NuTone - Channelmaster
Wingard - Cobra CB Radios
Master Antenna Specialists
Antenna Rotat Insurance Job
Commercial, Residential
Paging Intercom Systems
NuTone Parts and Service Center
Hoover Vacuum Dealers
and Service Specialists

Keys by Curtis
We service other leading brands
Senior Citizens 10% Discount.

LOY'S TV CENTER

512 N. Maple Rd., Ann Arbor
769-0198
Master Charge, Visa Welcome

Carpentry/Construction

BENNETT CARPENTRY

Finish carpentry at its finest

- Doors & trim
- Staircases
- Fireplace mantels
- Cabinet installation
- New homes & renovations
- Custom decks

LICENSED INSURED

517-522-8502

ROOFING — Barns, homes, repairs, of all types 14 years experience. Licensed. Free estimates. (517) 522-5175.

RON MONTANGE CONSTRUCTION

• FULL CARPENTRY SERVICES
interior & exterior
• ROOFING & SIDING
• EXCAVATING • CONCRETE
QUALITY WORKMANSHIP
FREE ESTIMATES LICENSED

475-1080

B&B REMODELING Residential Builders

• NEW HOMES
• ADDITIONS • ROOFING
• SIDING • DECKS • DOORS
• DORMERS • WINDOWS
• GARAGES • POLE BARN
FREE ESTIMATES — LOW RATES
Lic. No. 076-245
INSURED

Bruce Bennett
475-9370

Bob Usher
517-522-5811

Bus. Services

Ann Arbor - Jackson Concrete Forming POURED WALLS

• Basements • Retaining Walls • Footings
RESIDENTIAL • COMMERCIAL
Office (313) 426-0160

Peter M. Young CUSTOM BUILDER

• New Homes
• Remodeling
• Additions
• Siding
• Roofing
• Contractor's Home Inspection
Ph. 475-7866
LICENSED INSURED

ROOFING, SIDING, remodeling, Kitchens. Licensed. Jim Hughes, 475-2079 or 475-2582.

R. L. BAUER Builders

LICENSED AND INSURED
Custom Building
Houses • Garages • Pole Barns
Roofing • Siding • Concrete Work
FREE ESTIMATES
Call 475-1218

Excavating/Landscaping

DESIGNER-LANDSCAPERS — Preparation for sod and seeding, complete landscaping services. Call for free estimates. Ph. (313) 426-3783.

JERRY WHITAKER EXCAVATING

If You Need
• BASEMENTS
• DRAIN FIELDS
• DRIVEWAYS, etc.
We Do QUALITY WORK
475-7841

Engelbert Landscape Service

Lawn Seeding & Sod
Design & Construction
475-2695 or 475-8303

CUSTOM HYDROSEEDING — Finish Grading, Lawn, Retotilling, Sieve Eldrad, Ph. 475-3263.

LITTLE WACK EXCAVATING
Licensed & Insured. Basements, Drains, Digging, Bulldozing, Trenching, Black Dirt, Sand, Gravel, Paul Wackenhut, (313) 428-8025.

SAND GRAVEL

KLINK EXCAVATING

Bulldozer — Backhoe
Road Work — Basements
Trucking — Crane Work
Top Soil — Demolition
Drainfield — Septic Tank
Trenching, 5' up
Industrial, Residential, Commercial
CALL 475-7631

Maintenance

JOHN'S PORTABLE POWER WASHING

Specializing in
• Exterior house wash (including mobile homes)
• Eavestrough cleaning
• Construction equipment
WE HOT WAX TOO!
Reasonable Rates • Free Estimates
1-(517) 522-5367

WAVE BREAKER SYSTEMS

at Portage Lake
Ph. 426-5500

Repairs

Window Screens Repaired

Reasonable rates
Chelsea Hardware
110 S. Main Ph. 475-1121

FOSTER'S SMALL ENGINE REPAIR

B&S, Tech., Kohler, parts stocked. Repair all makes lawnmowers, chain saws, rototillers, snow throwers. Blades sharpened. Reasonable rates. Ph. 475-2623.

COMPLETE SMALL ENGINE SERVICE

Lawn mowers, tillers, garden tractors, chain saws, string trimmers, and snow throwers. Saw chains & mower blades sharpened. Registered B & T Trumseh & Kohler Dealer. Village, Lawn & Garden Center. 475-3313.

Tutoring/Instruction

Chelsea School District Summer Tutoring

ALL AGES
ALL SUBJECTS
All Certified Teachers
One-on-One Tutoring
Weekly or Biweekly Upon Request
For Information Call
Chelsea Community Education (313) 475-9830

Financial

YOU CAN BUY A CAR

Your job is your credit

All you need is a job and a reason to live down payment to buy a car. 20 car loans in your area. Call Mr. Kern, Mr. Allen or Mr. Patterson for speedy approval. 475-3650 or 475-1800.

Bus. Opportunity

OWN YOUR OWN apparel or shoe store. Choose from: Jean/sports-wear, ladies, men's, children's/maternity, large sizes, petite, dancewear/aerobic, bridal, lingerie or accessories store. Add color analysis. Brand names: Liz Claiborne, Healthtex, Chaus, Lee, St. Michele, Forenza, Bugle Boy, Levi, Camp Beverly Hills, Organically Grown, Lucie, over 2,000 others — Or \$13.99 one-price designer, multi-tier pricing discount or family shoe store. Retail prices unbelievable for top quality shoes normally priced from \$19 to \$60. Over 250 brands, 2,600 styles. \$18.90 to \$29.90. Inventory, training, fixtures, airfare, grand opening, etc. Can open 15 days. Mr. Schneider (407) 366-8606.

Card of Thanks

THANK YOU

I would like to say thank you to everyone who has been there for me since March, through my surgeries at St. Joseph Mercy Hospital — and since my return home. Thank you to Dr. Michael Smith, Dr. Warren Atkinson, Dr. Lawrence Handelsman, Dr. Steve Swanson, and the nurses on the 6th floor B hall at St. Joe. With all of your caring concern, you got to the root of the problem. My biggest thank you goes to my supportive husband, Gary, and my children, Jason, Julie, Jennifer, Kevin, and Renee. Thank you to my in-laws, Wilbur, Helen, and Lynda Koch, my sister and brother-in-law, Linda and Patrick Milliken, Pastor Ron Smeenge, and Penny Laier who went above the call of duty for me. Thank you to all of my friends, family, church member, and organizations for the many floral arrangements, plants, cards, calls, visits, food, and prayers. Everything has been very much appreciated, thank again.

Karen Koch.

MORTGAGE SALE — Default has been made in the conditions of a mortgage made by ARBORVIEW PROPERTIES, A Michigan co-partnership, 25001 West Michigan Avenue, Dearborn, Michigan 48124 to MICHIGAN NATIONAL BANK SOUTH METRO, Mortgagee, Dated December 19, 1985, and recorded on January 7, 1987, in Liber 2107, on page 557, Washtenaw County Records, Michigan, on which mortgage there is claimed to be due at the date hereof the sum of SIXTY THREE THOUSAND FIVE HUNDRED AND NO/100 Dollars (\$63,500.00), including interest at 13% per annum.

Under the power of sale contained in said mortgage and the statute in such case made and provided, notice is hereby given that said mortgage will be foreclosed by a sale of the mortgaged premises, or some part of them, at public venue, at the west entrance to the County Building in Ann Arbor, Michigan, at 10:00 o'clock A.M., Local Time, on June 28, 1989.

Said premises are situated in Ann Arbor Township, Washtenaw County, Michigan, and are described as:

Lot 16, JENNING'S NEWPORT HEIGHTS, according to the plat thereof as recorded in Liber 10 of Plats, Page 36, Washtenaw County Records, 2114 Victoria Circle, Tax Code 09-15-460-004.

During the six (6) months immediately following the sale, the property may be redeemed, except that in the event the property is determined to be abandoned pursuant to MCLA 600.324a, the property may be redeemed during the 30 days immediately following the sale.

Dated: April 28, 1989
Michigan National Bank South Metro
33533 West 12 Mile Road
Farmington Hills, MI 48018

ROBERT K. LOCKWOOD, PI6754, AIN
29476 Gramercy Court
Farmington Hills, MI 48018
313-477-3831

cMay 17-24-31-June 7-14

MORTGAGE SALE — Default having been made in the terms and conditions of a certain mortgage made by 200 FOURTH AVENUE GROUP, A Michigan Co-partnership with the following partners: Vasilios Stamoulis, John Kokales, Frank Harary, Edward A. Shaffran and Donald E. Van Curer, of Ann Arbor, Washtenaw County, Michigan, Mortgagee, to Trustcorp Bank, Ann Arbor, Michigan, Citizens Trust, a Michigan banking corporation, Mortgagee, dated the 27th day of February, 1987, and recorded in the office of the Registrar of Deeds, for the County of Washtenaw, Michigan, on the 6th day of March, 1987, in Liber 2120, on which mortgage there is claimed to be due, at the date of this notice, for principal and interest, the sum of SIXTY THREE THOUSAND FIVE HUNDRED SEVEN HUNDRED FORTY SIX AND 81/100 (\$63,746.81) Dollars.

And no suit or proceedings at law or in equity having been instituted to recover the debt secured by said mortgage or any part thereof. Now, therefore, by virtue of the power of sale contained in said mortgage, and pursuant to the statute of the State of Michigan in such case made and provided, notice is hereby given that on the 28th day of July, 1989, at 10:00 o'clock A.M., Local Time, said mortgage will be foreclosed by a sale at public auction, to the highest bidder, at the west entrance to the County Building in Ann Arbor, Michigan, (that being the building where the Circuit Court for the County of Washtenaw is held), of the premises described in said mortgage, or so much thereof as may be necessary to pay the amount due, as aforesaid, on said mortgage, with the interest thereon at 15.5 percent (15.5%) per annum and all legal costs, charges and expenses, including the attorney fees allowed by law, and also any sum or sums which may be paid by the undersigned, necessary to protect its interest in the premises. Which said premises are described as follows:

All that certain piece or parcels of land situate in the Township of Augusta, in the County of Washtenaw, and State of Michigan, and described as follows, to-wit:

The South 1 foot of the East 28 feet of Lot 1 and the East 28 feet of the North 1/2 of Lot 2, the South 1/2 of Lot 2 and the North 1/2 of Lot 3, Block 2 South of Huron Street, Range 5 East, Original Plat of the City of Ann Arbor, Commonly known as 209 S. Fourth Avenue, Ann Arbor, Michigan.

And, Commencing at the Northwest corner of Lot 3 in Block 2 South of Huron Street, Range 5 East; thence South along the West line of Lot 3, 22 feet; thence East parallel with the North line of said Lot 3, 34 feet; thence South 10 feet to the East line of said Lot 1; thence North 32 feet to the Northeast corner of said Lot 3; thence West to the Place of Beginning, excepting North 6 inches; also Commencing at a point 22 feet South of the Northwest corner of Lot 3 in Block 2 South of Huron Street, Range 5 East, in the City of Ann Arbor, according to the recorded plat thereof and extending South therefrom a distance of 18 inches; thence East on a line parallel with the North line of said Lot 1 a distance of 94 feet; thence North 18 inches; thence West to the Place of Beginning, being part of Lot 4, Block 2 South, Range 5 East, Original Plat of the City of Ann Arbor, as recorded in transcripts, page 152, Washtenaw County Records.

Commonly known as 213 S. Fourth Avenue, Ann Arbor, Michigan.

And, All that part of Lot 3 in Block 2 South of Huron Street, Range 5 East, according to the Original Plat of the Village (now City) of Ann Arbor, except the South 33 feet and 6 inches in width of said lot and a piece of land sold by Alvin Wilsey and wife to A. B. Robison by Deed recorded in Liber 114, Page 71, and a piece of land sold by said Wilsey and wife to James W. Robison, by Deed recorded in Liber 117, page 430, in the City of Ann Arbor, Washtenaw County, Michigan, Commonly known as 219 S. Fourth Avenue, Ann Arbor, Michigan.

During the six months immediately following the sale, the property may be redeemed.

Dated: June 1, 1989
Trustcorp Bank, Ann Arbor
Mortgagee
Diane L. Otto, Atty. (P34443)
100 S. Main St., P.O. Box 8612
Ann Arbor, MI 48107-4612

MORTGAGE SALE — Default has been made in the conditions of a mortgage made by UPRAL, W. STURMPELL, a single person, in Washtenaw Mortgage Corporation, Mortgagee, Dated Feb. 26, 1985, and recorded in Liber 27, 1985, in Liber 1971, on page 553, Washtenaw County Records, Michigan, and assigned by said Mortgagee to Fleet Mortgage Corp., a Rhode Island Corporation, by an assignment dated Feb. 28, 1985, and recorded on Feb. 27, 1985, in Liber 1971, on page 557, Washtenaw County Records, Michigan, on which mortgage there is claimed to be due at the date hereof the sum of Fifty Seven Thousand Two Hundred Forty Six and 20/100 Dollars (\$57,246.20), including interest at 12 1/4% per annum.

Under the power of sale contained in said mortgage and the statute in such case made and provided, notice is hereby given that said mortgage will be foreclosed by a sale of the mortgaged premises, or some part of them, at public venue, at the west entrance to the County Building in Ann Arbor, Michigan, at 10 o'clock A.M., Local Time, on Thursday, July 13, 1989.

Said premises are situated in Township of Superior, Washtenaw County, Michigan, and are described as:

Lot 702, Woodland Acres Subdivision No. 8, according to the Plat thereof as recorded in Liber 21 of Plats, Pages 34 and 35, Washtenaw County Records.

During the six months or 30 days, if found abandoned immediately following the sale, the property may be redeemed.

Dated: June 1, 1989
Fleet Mortgage Corp.
Assignee of Mortgagee
Dickinson, Wright, Moon,
Van Dusen & Freeman
650 Frey Building
300 Ottawa, N.W.
Grand Rapids, MI 49503

cMay 17-24-31-June 7-14

MORTGAGE SALE — Default has been made in the conditions of a mortgage made by DANE LOWERY GAMBLE II and SHELIA LEE GAMBLE, his wife, to Community Bank of Washtenaw, Mortgagee, Dated August 4, 1978, and recorded on August 11, 1978, in Liber 1065, on page 862, Washtenaw County Records, Michigan, and subsequently assigned by unrecorded blacked assignment dated May 16, 1983 to the Federal Deposit Insurance Corporation, a corporation organized and existing under the laws of the United States, and subsequently assigned by unrecorded Participation Agreement to Fleet Mortgage Corp., on which mortgage there is claimed to be due at the date hereof the sum of Forty Four Thousand Seven Hundred Eighty Five and 61/100 Dollars (\$44,785.61), including interest at 10 1/2% per annum.

Under the power of sale contained in said mortgage and the statute in such case made and provided, notice is hereby given that said mortgage will be foreclosed by a sale of the mortgaged premises, or some part of them, at public venue, at the west entrance to the County Building in Ann Arbor, Michigan, at 10 o'clock A.M., Local Time, on Thursday, June 28, 1989.

Said premises are situated in Township of Ypsilanti, Washtenaw County, Michigan, and are described as:

Lot 59 of GAULT FARM WALNUT ACRES SUBDIVISION, Ypsilanti Township, Washtenaw County, Michigan, according to the Plat thereof as recorded in Liber 15 of Plats, at Page 7 and 8, Washtenaw County Records.

During the six months or 30 days, if found abandoned immediately following the sale, the property may be redeemed.

Dated: May 17, 1989
Fleet Mortgage Corp.
Assignee of Mortgagee
Dickinson, Wright, Moon,
Van Dusen & Freeman
650 Frey Building
300 Ottawa, N.W.
Grand Rapids, MI 49503

cMay 17-24-31-June 7-14

MORTGAGE SALE — Default having been made in the terms and conditions of a certain mortgage made by MARK D. HOLLY and TERESA A. HOLLY, his wife, Mortgagee, to Standard Federal Savings and Loan Association, now known as Standard Federal Bank, a federal savings bank, of Troy, Oakland County, Michigan, Mortgagee, dated September 5, 1978, and recorded in the office of the Registrar of Deeds for the County of Washtenaw and State of Michigan, on September 19, 1978, in Liber 1672, on page 815 of Washtenaw County Records, on which mortgage there is claimed to be due at the date of this notice, for principal and interest, the sum of Forty-one Thousand Four Hundred Forty-seven and 03/100 Dollars (\$41,447.03).

And no suit or proceedings at law or in equity having been instituted to recover the debt secured by said mortgage or any part thereof. Now, therefore, by virtue of the power of sale contained in said mortgage, and pursuant to the statute of the State of Michigan in such case made and provided, notice is hereby given that on Thursday, July 20, 1989, at ten o'clock a.m., local time said mortgage will be foreclosed by a sale at public auction to the highest bidder, at the west entrance to the Washtenaw County Building in the City of Ann Arbor, Washtenaw County, Michigan (that being the building where the Circuit Court for the County of Washtenaw is held), of the premises described in said mortgage, or so much thereof as may be necessary to pay the amount due, as aforesaid, on said mortgage, with the interest thereon at Ten and One-quarter percent (10 1/4%) per annum and all legal costs, charges and expenses, including the attorney fees allowed by law, and also any sum or sums which may be paid by the undersigned, necessary to protect its interest in the premises, which said premises are described as follows:

All that certain piece or parcel of land situate in the Township of Augusta, in the County of Washtenaw, and State of Michigan, and described as follows:

Commencing at the Northwest corner of Section 11, Augusta Township, thence East 834.02 feet to the North line of the Section for a place of beginning; thence South 183 feet; thence East 123.03 feet; thence North 38.1 feet; thence West 123.03 feet to the North line of the Section to the place of beginning, being part of the Northwest 1/4 of Section 11, Town 4 South, Range 7 East, Augusta Township, Washtenaw County, Michigan.

During the six months immediately following the sale, the property may be redeemed, except that in the event that the property is determined to be abandoned pursuant to MCLA 600.324a, the property may be redeemed during the 30 days immediately following the sale.

Dated at Troy, Michigan, May 16, 1989.
STANDARD FEDERAL BANK,
a federal savings bank,
Mortgagee
RONALD J. PALMER
Attorney for Mortgagee
2600 West River Road
Troy, Michigan 48064

June 7-14-21-28-July 5

Sylvan Township Board Proceedings

Regular Sylvan Township Board Meeting

June 6, 1989
Sylvan Township Hall—7 p.m.
Present: Supervisor Schoenberg, Treasurer Pearsall, Clerk Harris, Trustee Heller and Trustee Lesser. Minutes of the May meeting were read and accepted as corrected.

Motion carried to grant a trailer extension permit to Barry Tyrrell on Simpson Dr.

Motion carried to grant access easement permit to Linda Newhouse for Parcel D on Lovers Lane, Lingane Rd.

Motion carried to not grant access easement permit to Bob Thornton for Parcel B of Stewart property on Cavanaugh Lk. until proper permits are submitted from the D.N.R., health department and easement permit from Tai.

Motion carried to grant access easement permit to James Carruthers for Parcel D-3 and Parcel CD-2 on Ash Hollow Dr. off of Cavanaugh Lk. Rd. Charles Burgess reported 10 zoning permits issued.

Motion carried to pay bills as presented.

July board meeting will be held July 5, 1989 at 7 p.m.

Meeting adjourned.

Mary M. Harris, Clerk.

Standard Classified Ads

get quick results!

BOOTHS

available

for

STOCKBRIDGE

SUMMERFEST

'89

July 14-15

Please contact

Paul Minix

P.O. Box 157,

Stockbridge, MI 49285

517-851-8824



LINDA ALBER of Chelsea won the 5,000 meter cross country run at the State Special Olympics Meet at Central Michigan University on Saturday, June 3.

Lima Township Board Proceedings

The regular meeting of the Lima Township Board was called to order at 8:20 p.m. by Supervisor Bauer and opened with the Pledge to the Flag.

Present were Supervisor Bauer, Treasurer Messman, Clerk Bareis, Trustees Heller and Trinkle and several visitors.

Approved the minutes of the May 1 meeting.

The treasurer's report was received.

Zoning Inspector Poey reported on permits and violations.

Approved motion to approve the request of Reddeman Lounge for a Class C Liquor License with the modification that only beer and wine be sold, as stipulated in the Special Use Permit.

Approved motion to allow Jason Eyster to hire his choice of movers, materials and labor to be paid by the township, not to exceed \$1,500.00, this refers to movement of his pole barn.

Approved Washtenaw County Tax Systems Agreement.

Approved that 1.08 Mill be levied by Lima Township for 1989 operating millage as allowed by the Headlee Amendment.

Approved inviting Clement Cemetery Board members to July meeting for further information regarding their cemetery.

Approved motion to replace the townhall front doors, due to their present condition.

Approved payment of bills.

Meeting adjourned at 10:50 p.m.

Arlene R. Bareis, Clerk



About half as much hot water is used in the average shower as in the average bath.

Come Home to Chelsea

UPLAND HILLS
A community celebration of distinction
Developed and Built by:
Harris Home Development Corp.

53 beautiful acres of rolling hills and trees with perfect settings for 20 elegant and unique homes. Please contact us for a consultation regarding your plans and dreams.

Priced from \$225,000
Christine Marsh 475-9193 or 475-1898

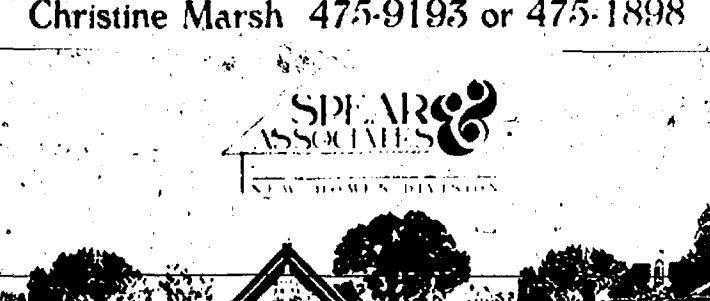

OFFICIAL NOTICE

Regular Meeting of the DEXTER TOWNSHIP BOARD

Will Be Held

TUESDAY, JUNE 20, 1989 - 7:30 p.m.

at DEXTER TOWNSHIP HALL
6880 Dexter-Pinckney Rd., Dexter, Mich.

AGENDA:
Portage-Base Lake area Water and
Sewer Authority bond contract.

WILLIAM EISENBEISER
Dexter Township Clerk

PUBLIC NOTICE

Resumes are currently being accepted by the Village of Chelsea for the purpose of filling a vacancy on the Chelsea Planning Commission. Planning Commission members serve our community without compensation.

All interested applicants must reside in the village.

Send resume's to Village of Chelsea, 104 E. Middle Street, Chelsea, Michigan 48118, attention: Barbara J. Fredette.

VILLAGE OF CHELSEA

Allen L. Anderson, Clerk

Subscribe to The Chelsea Standard!

NOTICE OF

PUBLIC HEARING

Wednesday, June 28, 1989

7:30 p.m.

LIMA TOWNSHIP HALL

11452 Jackson Rd., Dexter, Mich. 48130

REGARDING:

Hearing a request for variance from provisions of Lima Township Zoning Ordinance, to construct a home on 10-acre parcel, described in part as Suttons Lake. Requested by Ronald and Eileen Weiser.

LIMA TOWNSHIP

Leila Bauer, Supervisor

NOTICE OF

PUBLIC HEARING

ON PROPOSED AMENDMENT

TO THE CHELSEA

VILLAGE ZONING ORDINANCE

Notice is hereby given that the Chelsea Village Council will conduct a Public Hearing, as the statute in such case provides, for amendment of the Chelsea Village Zoning Ordinance (Ordinance No. 79). The proposed amendment would "Provide definitions for regulation of condominium developments and to regulate such developments."

Notice is also given that the Chelsea Village Council will conduct a public hearing, as the statute in such case provides, for amendment of the Chelsea Village Zoning Ordinance (Ordinance No. 79). Said proposed amendment would "provide for penalty of \$500 per day, imprisonment not to exceed ninety (90) days or both or any portion thereof."

The aforesaid hearings will be held in the Village Council Room in the Chelsea Municipal Building on Wednesday, July 5, 1989 at 7:30 p.m. The draft amendments are on file in the office of the Village Manager and may be examined prior to the date of the hearing.

CHELSEA VILLAGE COUNCIL

Allen L. Anderson, Clerk

NOTICE OF REQUEST

FOR

SITE PLAN APPROVAL

An application has been filed by Hatch Stamping Co. of 570 Cleveland St., Chelsea for Site Plan approval of a proposed 2 Building Additions—2 New Truck Bays on the following described parcel of land: Zoned Agricultural 4.682 acres.

Commencing at the west 1/4 corner of Section 12, T2S, R3E, Sylvan Township, Washtenaw County, Michigan; thence N 0° 04' 50" E 98.54 feet along the west line of said Section 12; thence N 87° 43' 30" E 300.79 feet for a Place of Beginning; thence continuing N 87° 43' 30" E 400.10 feet; thence N 0° 33' 20" W 100.32 feet; thence S 71° 34' 40" E 261.36 feet; thence N 60° 25' 20" E 333.96 feet; thence N 33° 24' 50" E 153.78 feet; thence N 40° 44' 30" E 88.89 feet; thence S 01° 35' E 247.25 feet; thence N 83° 55' 10" E 110.22 feet; thence S 01° 35' E 216.48 feet; thence N 70° 55' E 147.0 feet; thence S 01° 35' E 17.30 feet; thence along the north line of the former Michigan Central Railroad S 70° 55' W 1741.80 feet; thence N 0° 26' E 106.10 feet along the west line of said Section 12; thence N 70° 55' E 328.21 feet; thence N 0° 59' 20" W 383.08 feet to the Place of Beginning, being a part of the west 1/2 of said Section 12, containing 11.28 acres of land more or less subject to the rights of the public over the southerly 66 feet of the westerly 33 feet thereof as occupied by Cavanaugh Lake Road, subject to easements of record.

The application for Site Plan approval will be considered by the Chelsea Planning Commission on Tuesday, June 27, 1989 at 7:30 o'clock p.m. in the Village Council Chambers, 104 East Middle Street, Chelsea, Michigan.

Signed, written comments, concerning the application will be accepted prior to the Planning Commission meeting, and will be read at the meeting. Comments should be addressed to the Chelsea Village Planning Commission, 104 East Middle Street, Chelsea, Michigan 48118.

A Public Hearing on the Site Plan will be held, if requested in writing by any property owner or occupant within three hundred (300) feet of the boundary of the property being considered.

CHELSEA VILLAGE PLANNING COMMISSION

Frederick Bolser, Chairman

New Book Traces History of Early Electric Lines in Southern Michigan

Wayne, Washtenaw and Jackson counties are featured in the latest book on early travel across Southern Michigan by award winning authors Schramm, Henning & Andrews.

This is the third volume in the award winning series featuring the absorbing story in text and rare photos of train, interurban, boat, and bus operations in Michigan. This latest work, "When Eastern Michigan Rode the Rails, Volume 3," has 350 rare illustrations spread over 224 pages plus a fascinating narrative of early travel in Eastern Michigan.

Climb aboard the interurbans, street cars, buses and the railroads operating west from Detroit across the state. Sail the Lake Erie and Lake Michigan passenger boats as they connect with the varied modes of transportation in Michigan. It is the only publication that portrays all the major public transportation systems in this area under one cover.

Volume three covers the Michigan Avenue corridor with its story of the DYAA&O interurban built by the Angus-Hawks syndicate, and later taken over by the Detroit United Railway (DUR) as the Detroit, Jackson & Chicago Railway.

The DJ&C served Dearborn, Wayne, Plymouth, Northville, Ypsilanti, Saline, Ann Arbor, Chelsea, Grass Lake and Jackson.

The story includes the Boland system which attempted to compete with the DJ&C and did succeed in building a 12-mile parallel line from Jackson to Grass Lake which later became a Jackson suburban line.

This volume further carries the interurban story across the state. In words and pictures including the Michigan Railway, Michigan's other large system. Owned by Consumers Power Co., it ran north from Jackson to Lansing, St. Johns and Owosso and west to Albion, Marshall, Battle Creek and Kalamazoo.

From there we ride a 1914 state-of-the-art high speed line to Grand Rapids with connections for Holland or Muskegon.

There was also a steam interurban which was never electrified, that operated from Kalamazoo to South Haven. Today a portion of that track is a tourist line, reviving the former name of the Kalamazoo, Lake Shore and Chicago Railroad.

One chapter covers in depth the Ann Arbor transit history, from the first electric in 1890 (two years prior to Detroit's electric line), through the 1925 conversion to buses, the DUR's first all-bus city. This is followed up with the various bus companies that have operated in Ann Arbor with

photos of their varied equipment, including the present AATA. Covered, also, is the tiny U. of M. electric railroad.

Special sections cover the little known intercity bus lines operated by the DUR as the Peoples Motor Coach Co., later part of the Eastern Michigan system. By the mid 1930's it had become the largest intrastate bus company in Michigan, and in 1941 was sold to Great Lakes Greyhound. Included too, are the suburban bus companies, starting with the 1920's Detroit Motorbus Co., which was forced off Detroit's streets in 1932. Reorganized as Dearborn Coach Co., it continued to serve the Michigan Avenue area. Later it became Intertown Suburban, then Metropolitan Transit prior to the current SEMTA operation.

To round out the travelers' options to cross Michigan, volume 3 presents a chapter on Michigan's first three steam rail lines. Their conquests of survival in the shaky days of the 1830's and 1840's and the one-day apart arrival of rival "through" trains to Chicago in 1852, is a story movies are made of. It is the story of the Erie & Kalamazoo Railroad (the branch to Clinton is 150 years old in 1988 and is operated by a railfan group). The Michigan Southern Railroad and the Michigan Central Railroad, prior to the completion of tracks from New York to Chicago, operated their own passenger steamers. A complete ship list has been presented with some photos. Lavishly illustrated are the Great Lakes ships that connected with the interurbans along Michigan's west shore.

Transit historians. Jack Schramm, William Henning and Richard Andrews have received "Award of Merit" from the Historical Society of Michigan for their work in producing four volumes on eastern Michigan transportation. Extensive research for the past 14 years included uncovering heretofore unpublished maps, old transfers and collecting extraordinary photographs of electric and steam trains, buses, and lake boats.

This trio of transit researchers and writers have previously published popular books on Detroit's street railroads from 1863 to 1956 in two volumes. Their interurban series covers rail routes from Detroit to Pontiac including Royal Oak, Birmingham, Orchard Lake, Northville, Rochester, Romeo, Imlay City, Lake Orion, Oxford, Ortonville, and Flint under the title, "When Eastern Michigan Rode the Rails, Volume 1." Volume two covers the transportation route from Detroit to Mt. Clemens,

resorts along the St. Clair River and the rail and bus lines at Port Huron. In its book review of the series the Smithsonian stated that while a series, each volume is able to stand alone in presenting a complete history of the corridor. A future volume, number 4, will cover the remaining corridor, Detroit to Toledo.

Schramm is the retired superintendent of payroll with the Detroit Department of Street Railways. Henning is active as professor of communications at Macomb Community College. Both men were co-founders of the Michigan Transit Museum, Mt.

Clemens. Richard Andrews is retired from the Auto Club of Michigan where he was a staff instructor for the travel and map department. He also is a recent past president of the Michigan Railroad Club.

This volume number three "collectors item" book lists at \$39.95. It is available at selected book stores or by mail from the Michigan Transit Museum (in Mt. Clemens), P.O. Box 12, In Ann Arbor this book is available at Rider's Hobby Shop and Little Professor Bookstore. In Jackson it is available at the Toy House.

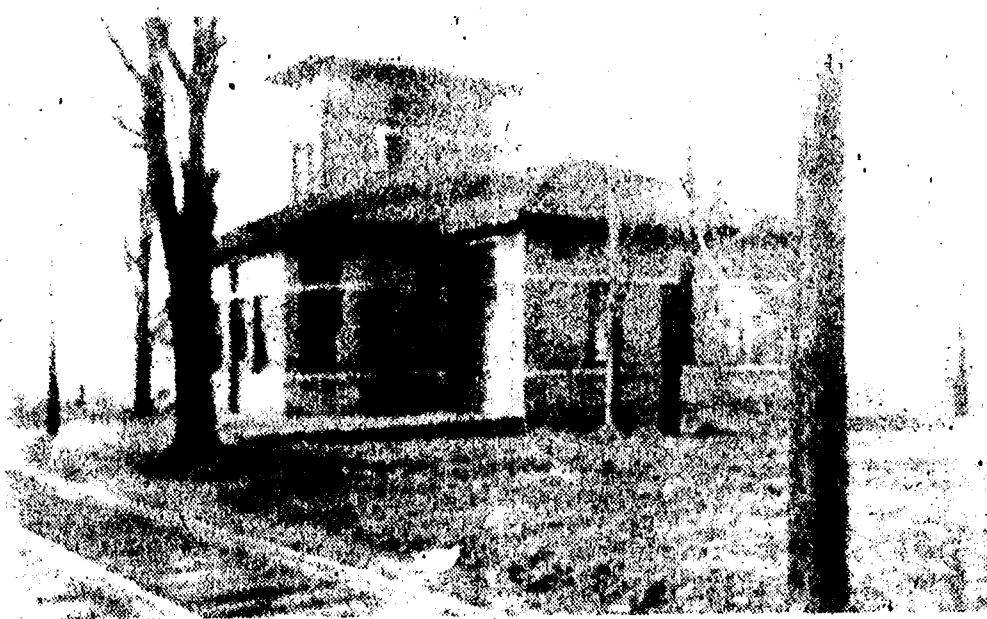

THE MICHIGAN CENTER substation, similar to one in Lima Center, was typical of DJ&C Construction.

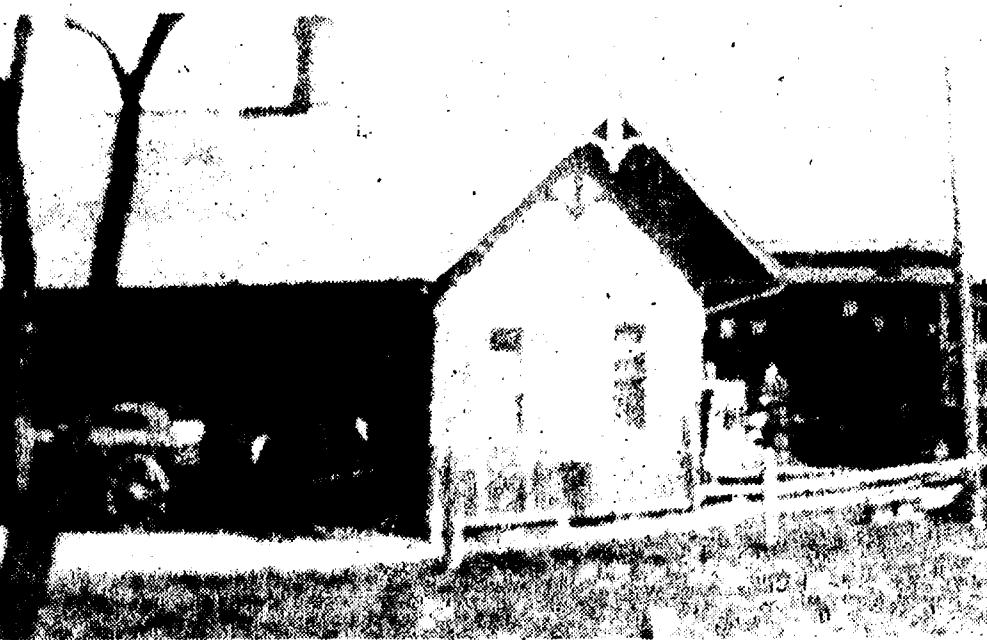

THE DJ&C Grass Lake Depot

HOT LEGGS

(FROG LEGGS, THAT IS)

FROG LEG DINNER and Salad Bar - \$7.75

Friday, June 16, 6 p.m. to 10 p.m.

AURA INN

11275 Pleasant Lake Road, Freedom Township

FOR BETTER LAWNS AND GARDENS.

Kubota offers a wide range of dependable equipment to make your home, garden or business look better.

Fuel-efficient G-Series Garden Tractors offer 4-Wheel steering, even cruise control. Kubota's 13.5 HP Lawn Tractors give your lawn a manicured look.

Kubota Walk-Behind Tillers dig dirt with reverse rotating tines.

Kubota's Walk-Behind Mowers clip grass cleanly, because Turbo-Suction inhales clippings and debris.

Kubota's full line of pumps and portable generators works hard in the home, or on the job.

For better lawns and gardens, professionals choose Kubota.

Kubota Assures Top Quality By Manufacturing All Key Components



6.5% Financing-Cash Rebates (See Dealer for details)

Boullion Sales
Since 1955

8530 N. Territorial Road
(Located between Dexter & Pinckney, 1 mile East of Dexter Pinckney Road)
Dexter, Michigan • Phone (313) 426-8527



THE BOLAND LINE had trackage on the main street of Grass Lake.

Make it a Great Day!

Father's Day June 18

Join Us for
Dad's Special Seafood Platter
featuring

- Oysters • Scallops
- Shrimp • White Fish

your choice of
Potatoes, Salad Bar
or Cole Slaw;
Rice Pudding; Coffee
for \$6.95

Stivers
11 S. Fletcher Rd.
Chelsea
Ph. 475-3610

...showcase of homes

June 10th thru 18th 1989



Monday, Tuesday, Thursday, Friday: 5 p.m. - 9 p.m.
Wednesday, Saturday, Sunday: 1 p.m. - 9 p.m.

Ticket prices - \$4.00 each,
children 16 and under, FREE

Hubsite location - The Uplands of Scio Ridge,
off Scio Church Rd., just east of Wagner Rd.

For further information, call 996-0100

Co-sponsored by:



Michigan Consolidated Gas Company

A portion of this years proceeds will benefit Huron Services For Youth

+ AREA DEATHS +

Stanley H. Carlson 11981 Trinkle Rd.
Dexter

Stanley H. Carlson, 11981 Trinkle Rd., age 93, died Friday, June 9, 1989, at the Chelsea Community Hospital, following a lengthy illness.

He was born March 17, 1896, in Minneapolis, Minn., the son of Charles E. and Anna D. Hansen Carlson.

He had been a Dexter area resident for the past 40 years.

In 1953, he was married to Frieda Schmidt Nash in Ann Arbor. She survives.

Mr. Carlson had been a chiropractor in Norwalk, O.

He served with the United States Army during World War I, and was a member of VFW Post 235, Lansing.

Mr. Carlson had been a journeyman offset pressman for several companies in the area, and was retired in 1964 from Adair Printing in Dexter.

Surviving, in addition to his wife Frieda, are two sons, Stanley H., Jr., of California, Ronald L. and his wife Linda, of Dexter; one daughter and her husband, Sharon Thomas and Mario Marrone of Florida; two stepdaughters and their husbands, Jean and Douglas Wright of Littleton, Colo., and Lorna Mae and Joe Williamson of Jacksonville, Fla.; 26 grandchildren, 16 great-grandchildren, and one brother, Harry C. Carlson of Hopkins, Minn. He was preceded in death by a brother, George H., and two sisters, Florence M. Carlson and Ruth Rhoads.

Funeral services were held at 2:30 p.m. Monday, June 12, at the Muehl Funeral Chapel, Ann Arbor, with the Rev. Dr. Elwood J. Berkompas and the Rev. Erik Hansen officiating.

Burial followed in Bethlehem Cemetery, Ann Arbor.

Memorial tributes may be made to the West Side Methodist Church Building Fund, Ann Arbor.

William F. Krieger 19820 Waterloo Rd.
Chelsea

William F. Krieger, 84, 19820 Waterloo Rd., died Saturday, June 10, 1989 at St. Joseph Mercy Hospital.

He was born May 10, 1905 in Pleasant Forks, Northwest Territories, Canada, the son of Ferdinand and Juala (Summerfield) Krieger.

On March 24, 1934 he married Marion L. Garlanger, and she survives.

Other survivors include his son and daughter-in-law, Donald and Marlene Krieger, of Chelsea; two daughters and sons-in-law, Mrs. Lester (Shirley) Workman and Mrs. Bobby (Arlene) Couch, both of Florida; two sisters, Olga Hahn, of Iowa, and Alvina Triestram, of Kalamazoo; 18 grandchildren, 27 great-grandchildren, and several nieces and nephews.

He was preceded in death by a sister and two brothers.

Mr. Krieger had resided in Chelsea since 1979, having moved from Ypsilanti, where he had resided for 36 years. He retired from University of Michigan Food Stores in 1970.

Funeral services were held Wednesday, June 14 at the Cole-Burghardt Funeral Chapel, with the Rev. David Hennig officiating. Burial followed in Oak Grove East Cemetery.

Memorial contributions may be made to the Chelsea Senior Citizens.

Floyd R. Tanner 13065 Joslin Lake Rd.
Gregory

Floyd R. Tanner, 69, 13065 Joslin Lake Rd., died Saturday, June 10, 1989 at St. Joseph Mercy Hospital following a short illness.

He was born July 21, 1919 in Dexter, the son of John and Ethel (Slocum) Tanner. On May 17, 1943 he married Betty J. Snay in Dexter, and she survives.

Other survivors include three sons, Floyd, Jr., of Leesburg, Fla., and Kevin and Wayne, of Gregory; two daughters, Norma Kerr, of Dexter, and Janet Burby, of Chelsea; three brothers, George, Phillip, and Russell; five sisters, Vi Mabey and Betty Holiday, of Dexter, Evelyn Winchester, of Ann Arbor, and Marie Kunkle and Edith Meggison, of Ypsilanti; five grandchildren, Jamison and Travis Tanner, and Rebekkah, Samantha, and Tabitha Burby; and several nieces and nephews. He was preceded in death by a sister, Virginia Britton, in 1979.

Mr. Tanner had resided in the Chelsea-Dexter area all his life. He was a member of the Dexter Gospel church, and was employed for 33 years at Hoover Universal before retiring on Sept. 28, 1979. He was a former member of the American Legion and Veterans of Foreign Wars.

Funeral services were held Tuesday, June 13 at Dexter Gospel church, with the Rev. John M. O'Dell officiating. Burial followed in Oak Grove East Cemetery, with military honors.

Memorial contributions may be made to the Dexter Gospel Church Building Fund.

Arrangements were handled by Cole-Burghardt Funeral Chapel.

Winifred Tengman Grass Lake

Winifred A. Tengman, 78, of Grass Lake, died Sunday, June 11, 1989 in Ann Arbor.

Survivors include her widower, Robert; two daughters and sons-in-law, Sharon and Everette Scott, of Grass Lake, and Gail and Virgil Clark, of Chelsea; two sons and daughters-in-law, Gary and Linda Tengman, of Grass Lake, and Tom and Violet Tengman, of Florida; nine grandchildren; one sister, Ruth Bugard, of Webberville; and one brother, Carl Wollenhaupt, of Brighton.

Funeral services will be held today, Wednesday, at 1 p.m. at the Charles J. Burden & Son, Stormont Chapel, Grass Lake, with the Rev. Ralph Parkin officiating.

Births

A daughter, Kelly Lynn, Wednesday, May 24 to Kathy and Jack Anderson of Chelsea. Maternal grandparents are Silas and Inez Hopkins of Chelsea. Paternal grandparents are David and Edythe Anderson of Jackson. Kelly has a brother, Chad, 5.

The proposed standard to protect workers against the AIDS and hepatitis B viruses and other blood-borne pathogens is the first such action against biological hazards by the U.S. Labor Department's Occupational Safety and Health Administration.

Stobbe Earns Master's Degree In Gerontology

Barbara (Worden-Evilsizer) Stobbe of Muncie, Ind. received her master's degree in applied gerontology from Ball State University May 6.

Stobbe, a 1964 graduate of Chelsea High school, is the daughter of Mr. and Mrs. Fred A. Worden. She earned her bachelor's degree in business administration from West Virginia University in 1968.

Stobbe has also been granted a graduate fellowship to begin her doctorate in adult and community education at the Ball State University Gerontology Institute. She'll study gerontology, social psychology, and counseling psychology.

Tillman Wins Bell & Howell Company Scholarship

Sheila Tillman of Chelsea was one of seven students nationwide selected to receive a 1989 Bell & Howell Company Scholarship.

Bell & Howell employees whose children are in their junior year of high school and have taken the Preliminary Scholastic Aptitude Test and the National Merit Scholarship Qualifying Contest are eligible to apply for the scholarships, which range from \$500-\$2,000 based on financial need.

'Singin' in the Rain' Cast Plans New Twists

Newell Kring, Chelsea Area Players' director for the summer production of 'Singin' in the Rain' is shaping his talented cast into what may be the best entertainment of this summer season.

No longer just Chelsea Area Players, he has now devised the concept of Chelsea Pictures. Newell says that a film crew will be on hand at each of the performances and guided tours will be available on performance nights with all having the opportunity to watch the filming of 'Singin' in the Rain.

In the meantime, Newell is whipping cast and crews into shape. Joe Dieterich, playing Don Lockwood, is busy sharpening up his toe tapping ability under the enthusiastic direction of Susan Filiplak. The big Broadway productions with gorgeous, elegant, and exciting beauties is being overseen and choreographed by Dana Leahy. The cake is being engineered by Don Paulsell so that Roxanne Kring, playing Cathy Selden, can emerge and tap her way into your hearts without a hitch. Will there be rain? Newell is not telling.

Newell is telling a lot about his cast and the raw talent from which he has been able to draw. His only minor problem is that he would love to have some more men to sing in the chorus. That aside, Newell has utilized some "tried and true" talent like Joe Dieterich, John Williams, and Margaret Lewis. He will also introduce us to some new faces like Marcia Weston, look for her in the cake dance. Another new talent to our area is Roxanne Kring, a wonderfully talented lady who has actually acted professionally, but has decided to "retire to the real world." Look, also, for Ron Lylte, another newcomer,

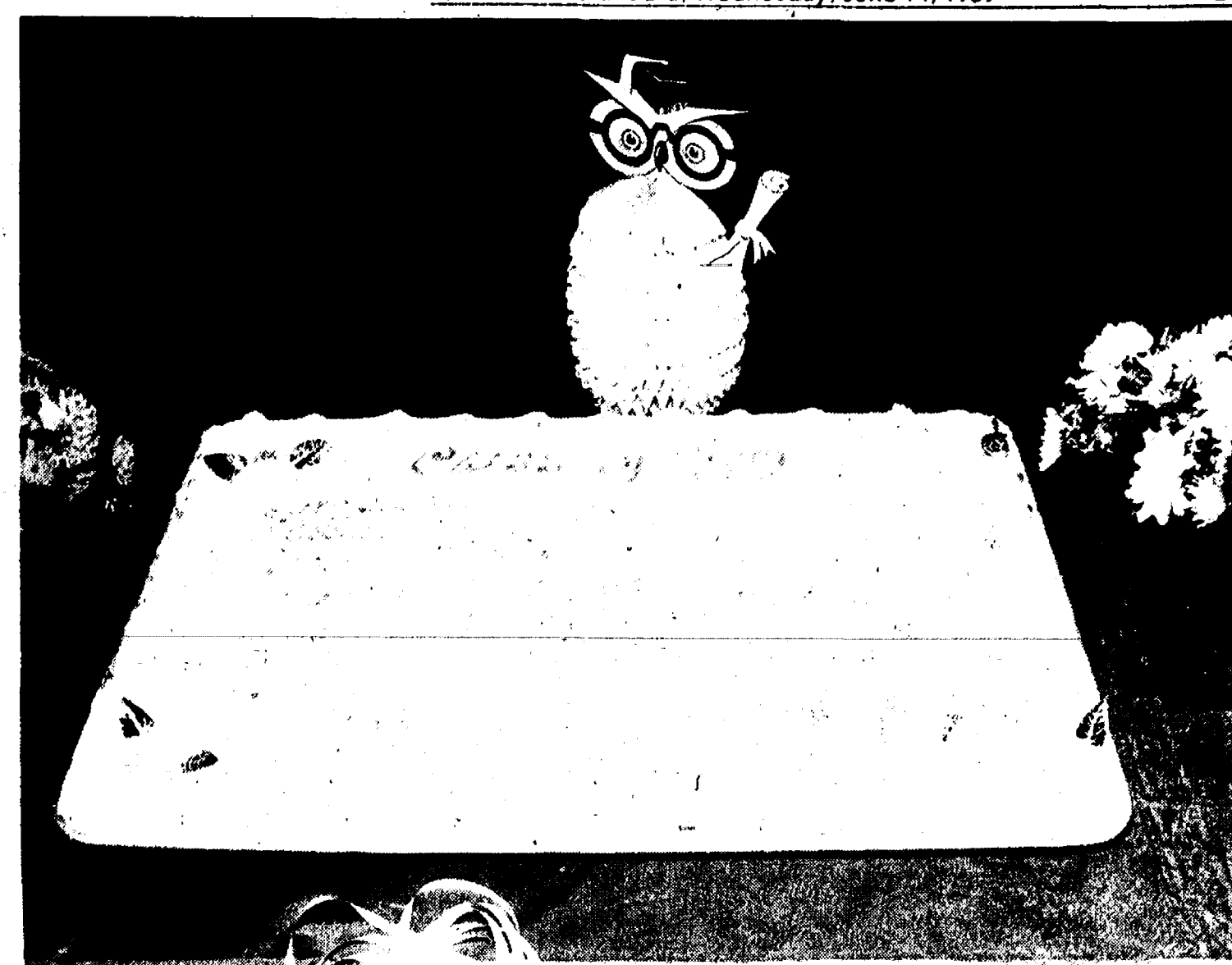

CLASS OF 1989 adult education graduates were honored after last Thursday evening's commencement at a reception in the cafeteria. This cake displayed all the names of the graduates.

CASUAL SPORTS

103 N. MAIN ST.

REMEMBER DAD

FATHER'S DAY, JUNE 18

MEN'S GOLF SHIRTS... 20% Off

Now \$12-\$22

MEN'S SHORTS... 20% Off

Now \$12-\$24

Selected Styles T-SHIRTS & TANK TOPS

All at 20% Off

PH. 475-1700

Tell Them You Read It In The Standard!

It's Freewheelin' Days!

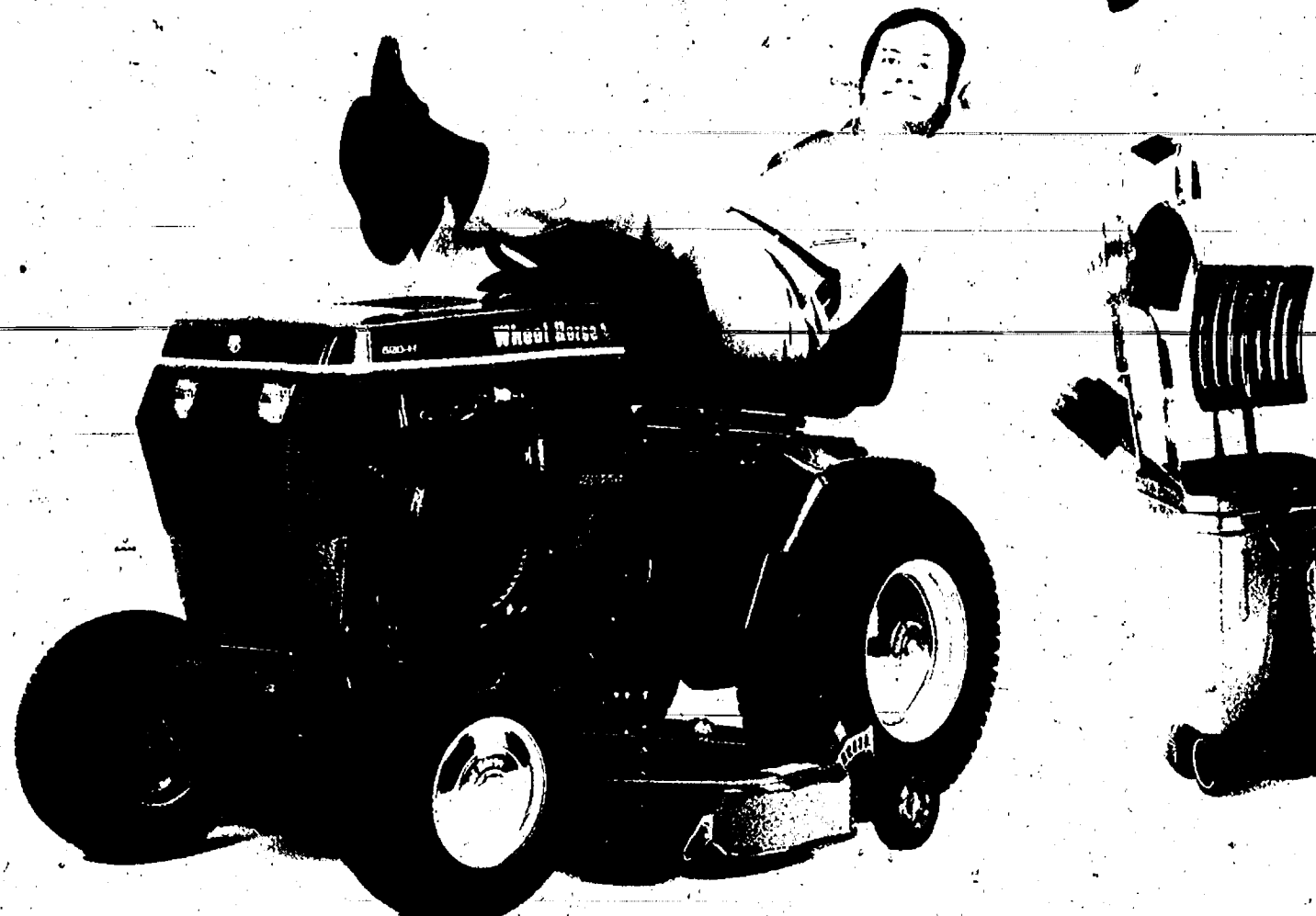

**No Money Down!
No Payments Or Interest
Until The 4th of July!**

During Freewheelin' Days, every Wheel Horse tractor is on sale.

And prices are so low that you can easily take home the Wheel Horse tractor you've always wanted. Let Wheel Horse power set you free! Free from handtools... free from worry... and free from payments until the 4th of July!

Wheel Horse Power Works For You.

Wheel Horse

Johnson's

HOW-TO STORE

Open
Mon. & Fri.
8:00 to 8:30
Tues., Wed., Thurs., Sat.,
8:00 to 5:30
(Formerly Gambles)

Sale prices and Wheel Horse Power Financing Plan available at participating dealers only. Financing Plan available to qualified buyers only. Prices may not include freight, dealer prep, delivery and taxes.

USED EQUIPMENT SALE

MOWERS & TRACTORS

SALE PRICE

SIMPLICITY #3110 10 h.p. \$1,399
36" mower w/bagger 1 yr. old

ARIENS 8 h.p. \$995.00
32" mower

WARD'S 11 h.p. \$999
38" mower, scraper & chains. New short block

WHEEL HORSE 8 h.p. \$899
36" mower. New short block

SIMPLICITY 7 h.p. \$449
32" mower

MISCELLANEOUS

Gas Powered Lawn-Edger \$199

Chainsaw, Homelite #360, 20" bar \$149

STIHL 024 Chainsaw, 16" Bar \$279.95

VILLAGE LAWN & GARDEN

120 S. Main, Chelsea

Ph. 475-3313



GRADUATES

When you need Announcements, Name Cards, Memory Books, Jewelry or Party Supplies See us for fine Carlson Craft Graduation Stationery

The Chelsea Standard

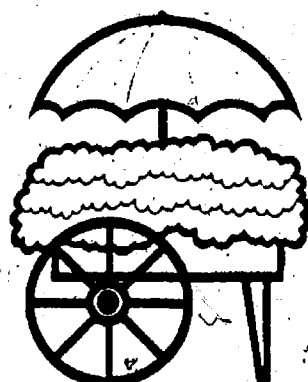

MAIN STREET FLOWER SHOP

FULL SERVICE FLORIST
Fresh • Silk • Dried • Plants
Wire Service • Delivery

114 N. Main (Sylvan Building)
Chelsea, MI 48118
(313) 475-3040

Hours:
Monday-Friday 9-5:30
Saturday 9-5

NEW! MAYTAG Refrigerators

BACKED TO THE FUTURE



BUY NOW!
GET EXTRA
PROTECTION
TO THE YEAR
2000*
ACT NOW!

Offer Ends December 31, 1989
*Ask for Details

ICE MAKER
\$3995
\$100 VALUE WITH
MAYTAG
PURCHASE

- High Impact Liner
- Roll-a-Drawers™
- No-Break™ Bins
- Heavy Duty Adjustable Shelves
- Reinforced Airlock™ Seal



MODEL WU203

SELECT MODEL
WASHERS
SAVE UP TO
\$40

- Lasts longer, needs fewer repairs and costs less to service
- No. 1 preferred

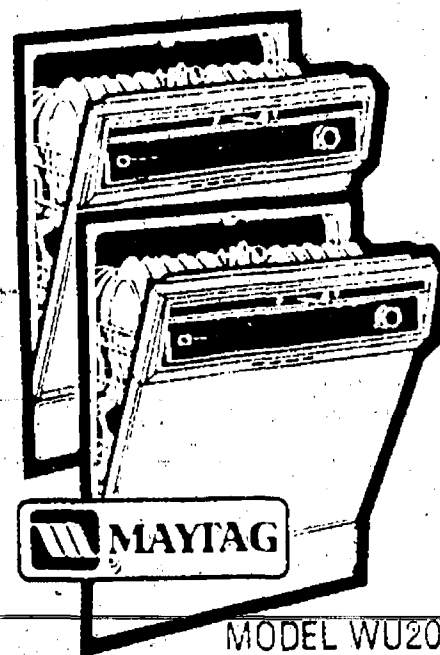

MODEL WU202

DEPENDABLE
JETCLEAN™
DISHWASHERS

\$30
OFF

- Nobody gets your dishes cleaner
- No dishwasher holds more than Maytag

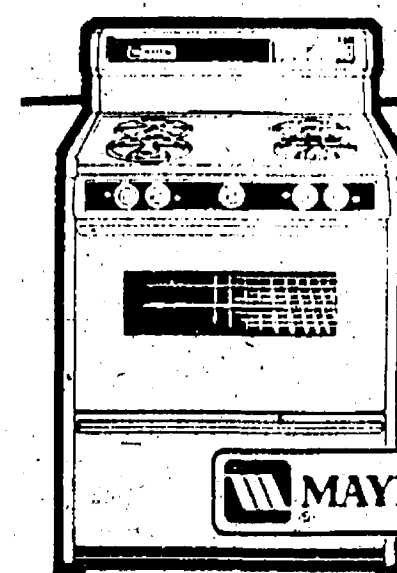

MODEL CRG300

30" GAS
RANGES

\$30
OFF

- Deluxe easy clean styling
- Maytag quality you can depend on

DEPENDABLE
BIG LOAD
DRYERS

\$30
OFF

No. 1 preferred brand
Dependability proven
in commercial laundries

(Based on consumer surveys)

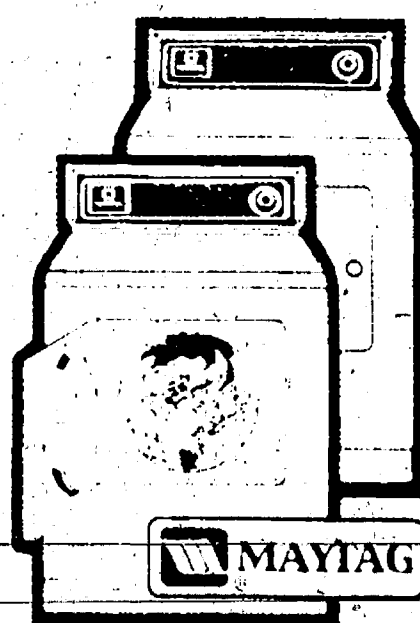

MODEL D313

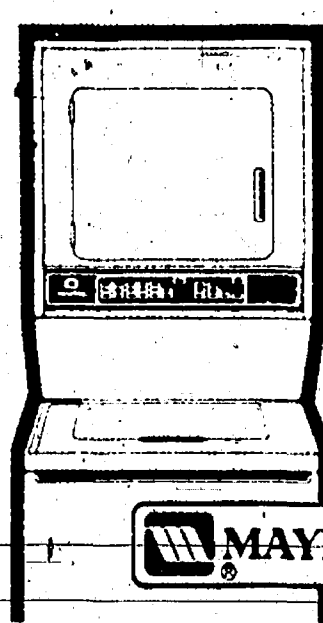

MAYTAG

STACKED
WASHER/DRYER

SAVE

- Full sized, large capacity washer and dryer
- Simple to operate
- Only 27½" wide
- Gas or electric dryer

**We're Searching for Chelsea's
Oldest Maytag Automatic Washer**

A

\$100.00

**Gift Certificate
is waiting for the person
who has the oldest
Maytag Washer . . .**

(Just bring us your model & serial number)

Search ends 7-31-89

APPLIANCE - TELEVISION

HEYDLAUFF'S

SALES • PARTS • SERVICE

OPEN
Mon. 8:30-7:30 p.m.
Tues.-Fri. 8:30-5:30
Sat. 8:30-4:00

113 N. MAIN ST., CHELSEA

475-1221

"We deliver to your schedule
at no additional charge"

